

SURVEY FOR **D-240**  
**THOMAS RICHARD LIVINGSTON**

PART OF THE SW. 1/4 OF  
 SEC. 22, T-19, R-18,  
 JEFFERSON TWP., RICHLAND  
 CO., OHIO.

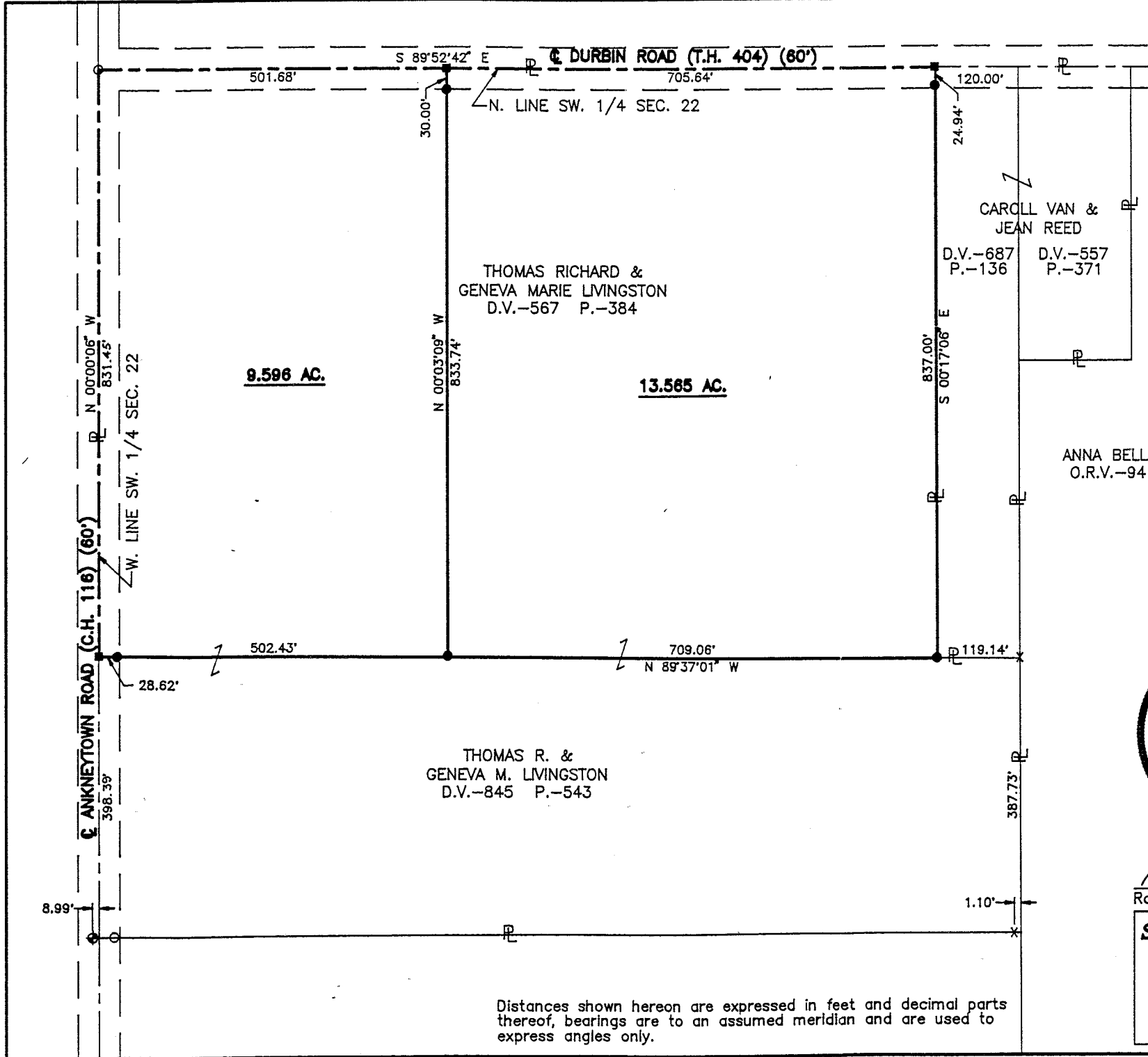
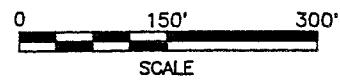
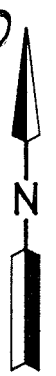

LEGEND

- X WOOD FENCE POST FOUND
- O IRON PIN FOUND
- ◆ P.K. NAIL FOUND
- RAILROAD SPIKE SET
- IRON PIN SET, 5/8" DIA. ROD WITH PLASTIC CAP STAMPED "S.J.L,INC."



NEW SURVEY  
 OF EXISTING PARCEL  
 TAX MAP APPROVED

INITIAL DATE

NEW SPLIT  
 TAX MAP APPROVED  
*RKM* 3-3-95  
 INITIAL DATE

*Roger L. Stevens*  
 Roger L. Stevens, P.S. #7052 Date 3-3-95 SM-18225

**SHAFFER, JOHNSTON, LICHTENWALTER  
 & ASSOCIATES, INC.**

CONSULTING ENGINEERS - SURVEYORS

MANSFIELD OHIO WOOSTER

Distances shown hereon are expressed in feet and decimal parts thereof, bearings are to an assumed meridian and are used to express angles only.

D-240

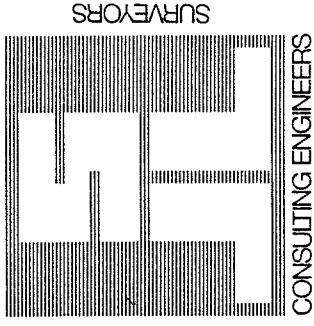

SHAFER, JOHNSTON, LICHTENWALTER & ASSOCIATES, INC.

Please reply to: Mansfield

SURVEYOR'S DESCRIPTION  
FOR

THOMAS RICHARD LIVINGSTON

March 3, 1995

9.596 Acres

Situated in the Township of Jefferson, County of Richland, State of Ohio and being part of the Southwest Quarter of Section 22, Township 19, Range 18, and being more particularly described as follows:

Beginning at an iron pin found in the northwest corner of said Southwest Quarter, said iron pin also being in the intersection of the centerline of Ankneytown Road (C.H. 116) (60') and the centerline of Durbin Road (T.H. 404) (60');

Thence S 89° 52' 42" E, 501.68 feet along the north line of said Southwest Quarter also being said centerline of Durbin Road to an railroad spike set;

Thence S 0° 03' 09" E, 833.74 feet to an iron pin set in the north line of a parcel of land conveyed to Thomas R. and Geneva M. Livingston by volume 845, page 543 of Richland County deed records and passing through an iron pin set at 30.00 feet;

Thence N 89° 37' 01" W, 502.43 feet to a railroad spike set in said centerline of Ankneytown Road and passing through an iron pin set at 473.81 feet;

Thence N 0° 00' 06" W, 831.45 feet along said centerline of Ankneytown Road to the place of beginning and containing 9.596 acres, more or less, but subject to all legal highways and easements of record.

Bearings are to an assumed meridian and are used to express angles only.

All iron pins set are 5/8" diameter rod with plastic cap stamped "S.J.L. INC."

According to a survey made in March 1995 by Roger L. Stevens, Ohio Registered Surveyor No. 7052.

NEW SPLIT  
BY MAP APPROVED  
3-3-95  
DATE



P.O. BOX 3598  MANSFIELD, OHIO 44907  
419/756-7302



2585 CLEVELAND ROAD  WOOSTER, OHIO 44691  
216/345-6377

D-240

D-240

Surveyor's Description  
For Thomas Richard Livingston

-2-

March 3, 1995

13.565 Acres

Situated in the Township of Jefferson, County of Richland, State of Ohio and being part of the Southwest Quarter of Section 22, Township 19, Range 18, and being more particularly described as follows:

Commencing at an iron pin found in the northwest corner of said Southwest Quarter, said iron pin also being in the intersection of the centerline of Ankneytown Road (C.H. 116) (60') and the centerline of Durbin Road (T.H. 404) (60');

Thence S 89° 52' 42" E, 501.68 feet along the north line of said Southwest Quarter also being said centerline of Durbin Road to an railroad spike set, said railroad spike being the true place of beginning;

Thence S 89° 52' 42" E, 705.64 feet and continuing along the north line of said Southwest Quarter also being said centerline of Durbin Road to an railroad spike set, said railroad spike being the northwest corner of a parcel of land conveyed to Carol Van and Jean Reed by volume 687, page 136 of Richland County deed records;

Thence S 0° 17' 06" E, 837.00 feet along the west line of said land of Carol Van and Jean Reed to an iron pin set in the southwest corner of said land, said iron pin also being in the north line of a parcel of land conveyed to Thomas R. and Geneva M. Livingston by deed volume 845, page 543 and passing through an iron pin set at 24.94 feet;

Thence N 89° 37' 01" W, 709.06 feet along the north line of said land of Thomas R. and Geneva M. Livingston to an iron pin set;

Thence N 0° 03' 09" W, 833.74 feet to the true place of beginning, passing through an iron pin at 803.74 feet and containing 13.565 acres, more or less, but subject to all legal highways and easements of record.

Bearings are to an assumed meridian and are used to express angles only.

All iron pins set are 5/8" diameter rod with plastic cap stamped "S.J.L. INC."

According to a survey made in March 1995 by Roger L. Stevens, Ohio Registered Surveyor No. 7052.

NEW SURVEY  
OF EXISTING PARCEL  
TAX MAP APPROVED  
3-3-95

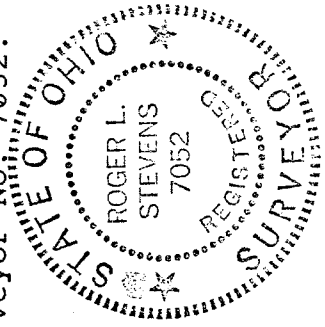

*Roger L. Stevens*  
Roger L. Stevens  
Registered Surveyor No. 7052  
SM-1822E