

# PLAT OF SURVEY FOR FREEMAN SWANK

SECTION 13 LOT # ~  
 TOWNSHIP 19 CITY / VILLAGE ~  
 RANGE 18 JEFFERSON TOWNSHIP  
 QUARTER NE RICHLAND COUNTY, OHIO

**LEGEND:**

- ▲ - P.K. NAIL FOUND
- △ - P.K. NAIL SET
- - RAILROAD SPIKE FOUND
- - RAILROAD SPIKE SET
- - FENCE POST FOUND
- - IRON PIN FOUND
- - IRON PIN SET - CAPPED
- - BLUNK 6320 "

D-239

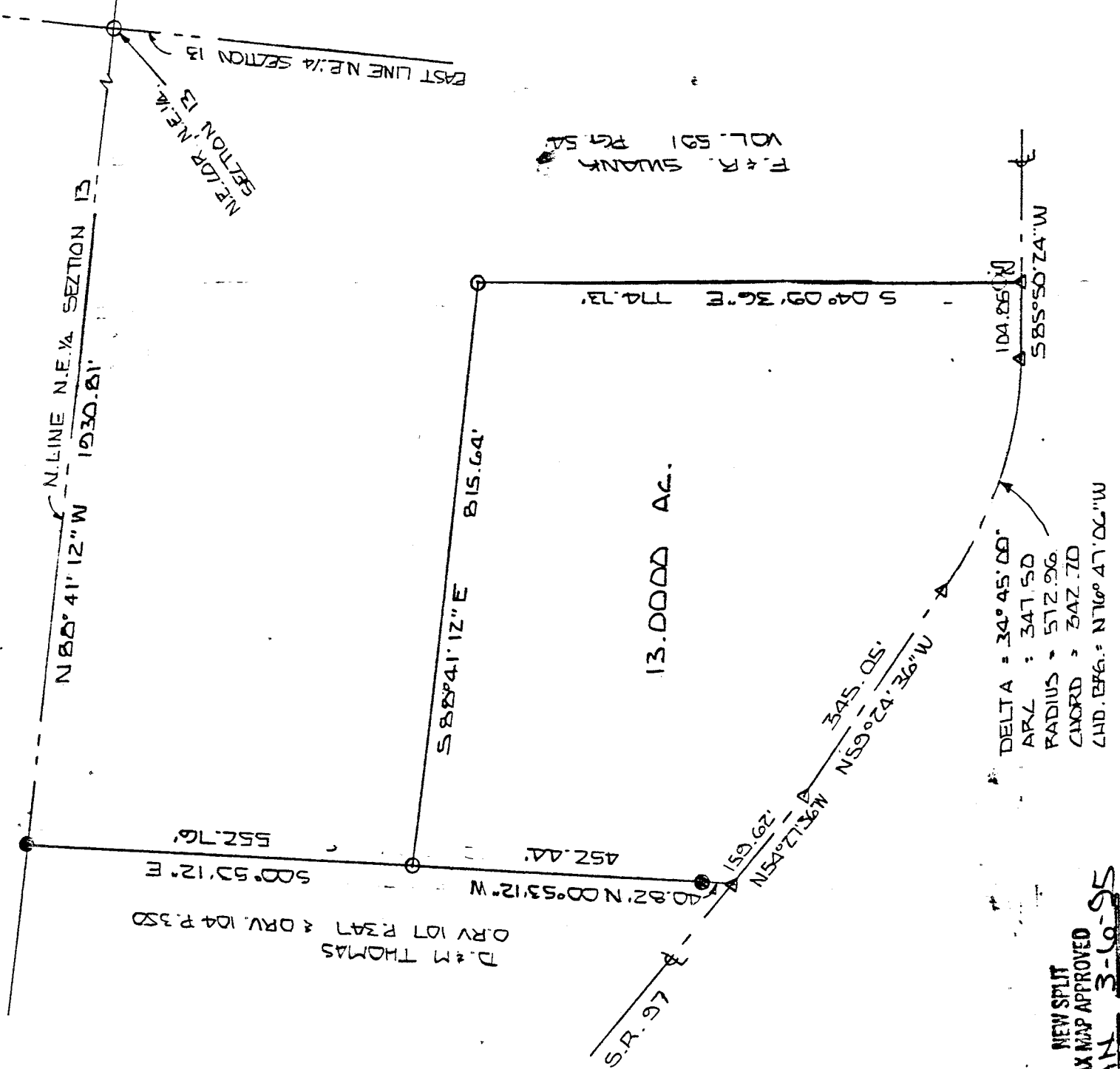
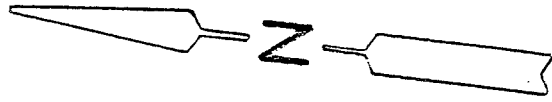

NEW SPLIT  
 TAX MAP APPROVED  
 EAM 3-10-95  
 INITIAL DATE

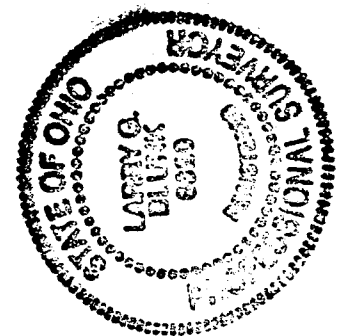

BASIS OF BEARINGS: SURVED BY R.L. STEVENS

I HEREBY CERTIFY THAT THE ABOVE PLAT AND THE FIELD SURVEY IT REPRESENTS ARE TRUE TO THE BEST OF MY KNOWLEDGE

*Larry G. Blunk*

LARRY G. BLUNK  
 PROFESSIONAL SURVEYOR # 6320

FEB. 27, 1995  
 DATE

NEW SPLIT  
TAX MAP APPROVED  
FSH 3-6-95  
INITIAL DATE

DESCRIPTION  
FOR  
FREEMAN SWANK

Located in the Township of Jefferson, County of Richland, State of Ohio and being a part of the Northeast Quarter of Section 13, Township 19, Range 18 and more particularly described as follows:

Beginning at an iron pin set in the Northeast Corner of the Northeast Quarter of Section 13.

Thence N 88 degrees 41' 12" W along the north line of the Northeast Quarter of Section 13 a distance of 1930.81 feet to an iron pin set.

Thence S 00 degrees 53' 12" E a distance of 552.76 feet to an iron pin set and the True Place of Beginning.

Thence S 88 degrees 41' 12" E a distance of 815.64 feet to an iron pin set.

Thence S 04 degrees 09' 36" E passing thru an iron pin set at 749.73 feet a total distance of 774.73 feet to a pk nail set in the centerline of State Route 97.

Thence S 85 degrees 50' 24" W along the centerline of State Route 97 a distance of 104.85 feet to a pk nail set.

Thence northwesterly along the centerline of State Route 97 and a curve to the right, said curve having a delta of 34 degrees 45' 00", a radius of 572.96 feet, a chord distance of 342.20 feet and a chord bearing of N 76 degrees 47' 06" W, an arc distance of 347.50 feet to a pk nail set.

Thence N 59 degrees 24' 36" W along the centerline of State Route 97 a distance of 345.05 feet to a pk nail set.

Thence N 54 degrees 27' 36" W along the centerline of State Route 97 a distance of 159.62 feet to a pk nail set.

Thence N 00 degrees 53' 12" W passing thru an iron pin set at 40.82 feet a total distance of 452.44 feet to an iron pin set and the True Place of Beginning and containing 13.0000 acres more or less but subject to all legal highways also all elements of record.

Basis of Bearings: Survey by R.L. Stevens, 9-27-94.

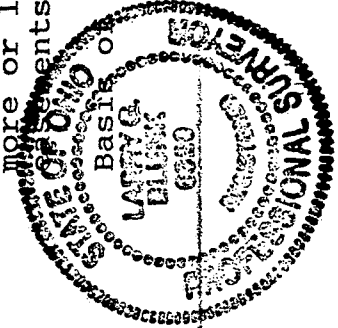

*Larry G. Blunk*  
Larry G. Blunk, PS #6320, 2-27-95