

PLAT OF SURVEY FOR FREEMAN SWANK

SECTION 13 LOT # _____
 TOWNSHIP 19 CITY / VILLAGE _____
 RANGE 18 JEFFERSON TOWNSHIP _____
 QUARTER NE RICHLAND COUNTY, OHIO

LEGEND:

- ▲ - P.K. NAIL FOUND
- △ - P.K. NAIL SET
- - RAILROAD SPIKE FOUND
- - RAILROAD SPIKE SET
- - FENCE POST FOUND
- - IRON PIN FOUND
- - IRON PIN SET - CAPPED
- - BLUNK 6320 "

D-238

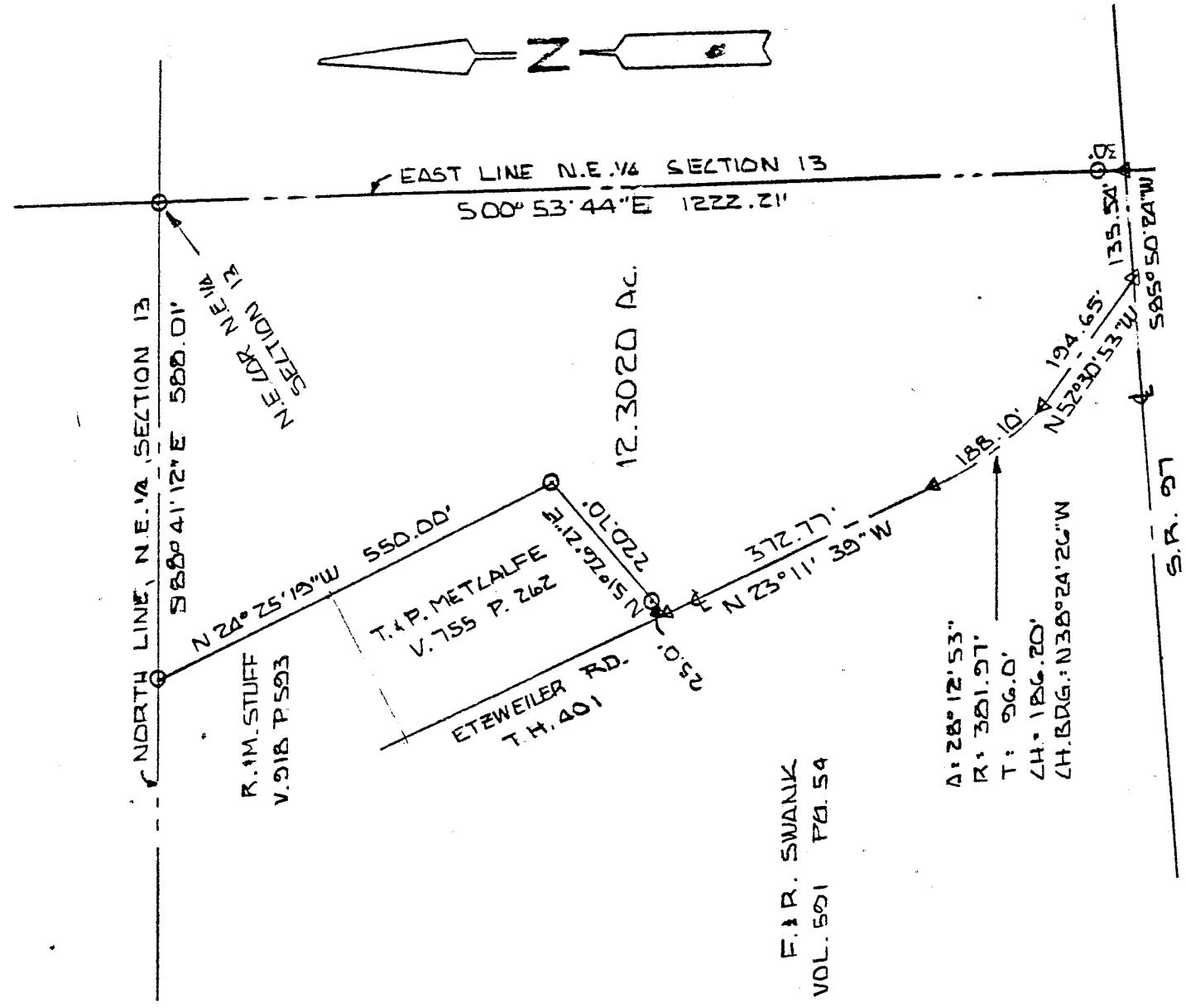

F. R. SWANK
 VOL. 591 PG. 54

Δ: 28° 12' 53"
 R: 381.97'
 T: 96.0'
 CH: 186.20'
 CH. BRG.: N 38° 24' 26" W

NEW SPLIT
 TAX MAP APPROVED
 INITIAL EAN DATE 2-28-95

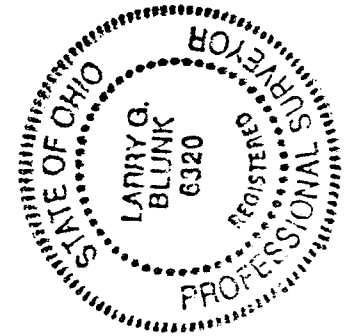

BASIS OF BEARINGS: SURVED BY R.L. STEVENS 9-27-94

I HEREBY CERTIFY THAT THE ABOVE PLAT AND THE FIELD SURVEY IT REPRESENTS ARE TRUE TO THE BEST OF MY KNOWLEDGE

Larry G. Blunk
 LARRY G. BLUNK
 PROFESSIONAL SURVEYOR # 6320

FEB. 26, 1995
 DATE

NEW SPLIT
TAX MAP APPROVED

INITIAL EAN DATE 2-28-95

DESCRIPTION
FOR
FREEMAN SWANK

Located in the Township of Jefferson, County of Richland, State of Ohio and being a part of the Northeast Quarter of Section 13, Township 19, Range 18 and more particularly described as follows:

Beginning at an iron pin set in the Northeast Corner of the Northeast Quarter of Section 13.

Thence S 00 degrees 53' 44" E along the east line of the Northeast Quarter of Section 13 passing thru an iron pin set at 1192.21 feet a total distance of 1222.21 feet to a pk nail set in the centerline of State Route 97.

Thence S 85 degrees 50' 24" W along the centerline of State Route 97 a distance of 135.54 feet to a pk nail set at its intersection with the centerline of Etzwiler Rd. T.H. 401.

Thence N 52 degrees 30' 53" W along the centerline of Etzwiler Rd. T.H. 401 a distance of 194.65 feet to a pk nail set.

Thence northwesterly along the centerline of Etzwiler Rd. T.H. 401 and a curve to the right, said curve having a delta of 28 degrees 12' 53", a radius of 381.97 feet, a chord distance of 186.20 feet and a chord bearing of N 38 degrees 24' 26" W, an arc distance of 188.10 feet to a pk nail set.

Thence N 23 degrees 11' 39" W along the centerline of Etzwiler Rd. T.H. 401 a distance of 372.77 feet to a pk nail set.

Thence N 51 degrees 26' 21" E passing thru an iron pin set at 25.00 feet a total distance of 220.70 feet to an iron pin set.

Thence N 24 degrees 25' 19" W a distance of 550.00 feet to an iron pin set on the north line of the Northeast Quarter of Section 13.

Thence S 88 degrees 41' 12" E along the north line of the Northeast Quarter of Section 13 a distance of 588.01 feet to the place of beginning and containing 12.3020 acres more or less, and subject to all legal highways also all easements of record.

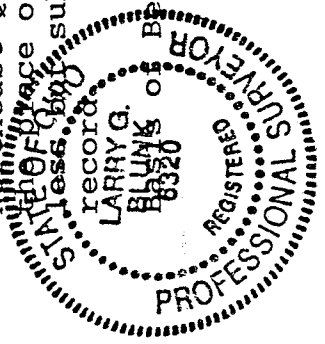

Bearings: Survey by R.L. Stevens, 9-27-94.

Larry G. Blunk
Larry G. Blunk, PS #6320, 2-27-95