

PLAT OF SURVEY FOR FREEMAN SWANK

SECTION 13 LOT # ~
 TOWNSHIP 19 CITY / VILLAGE ~
 RANGE 18 JEFFERSON TOWNSHIP
 QUARTER NE RICHLAND COUNTY, OHIO

LEGEND:

- ▲ - P.K. NAIL FOUND
 - △ - P.K. NAIL SET
 - - RAILROAD SPIKE FOUND
 - - RAILROAD SPIKE SET
 - - FENCE POST FOUND
 - - IRON PIN FOUND
 - - IRON PIN SET - CAPPED
- BLUNK 6320 "

D-237

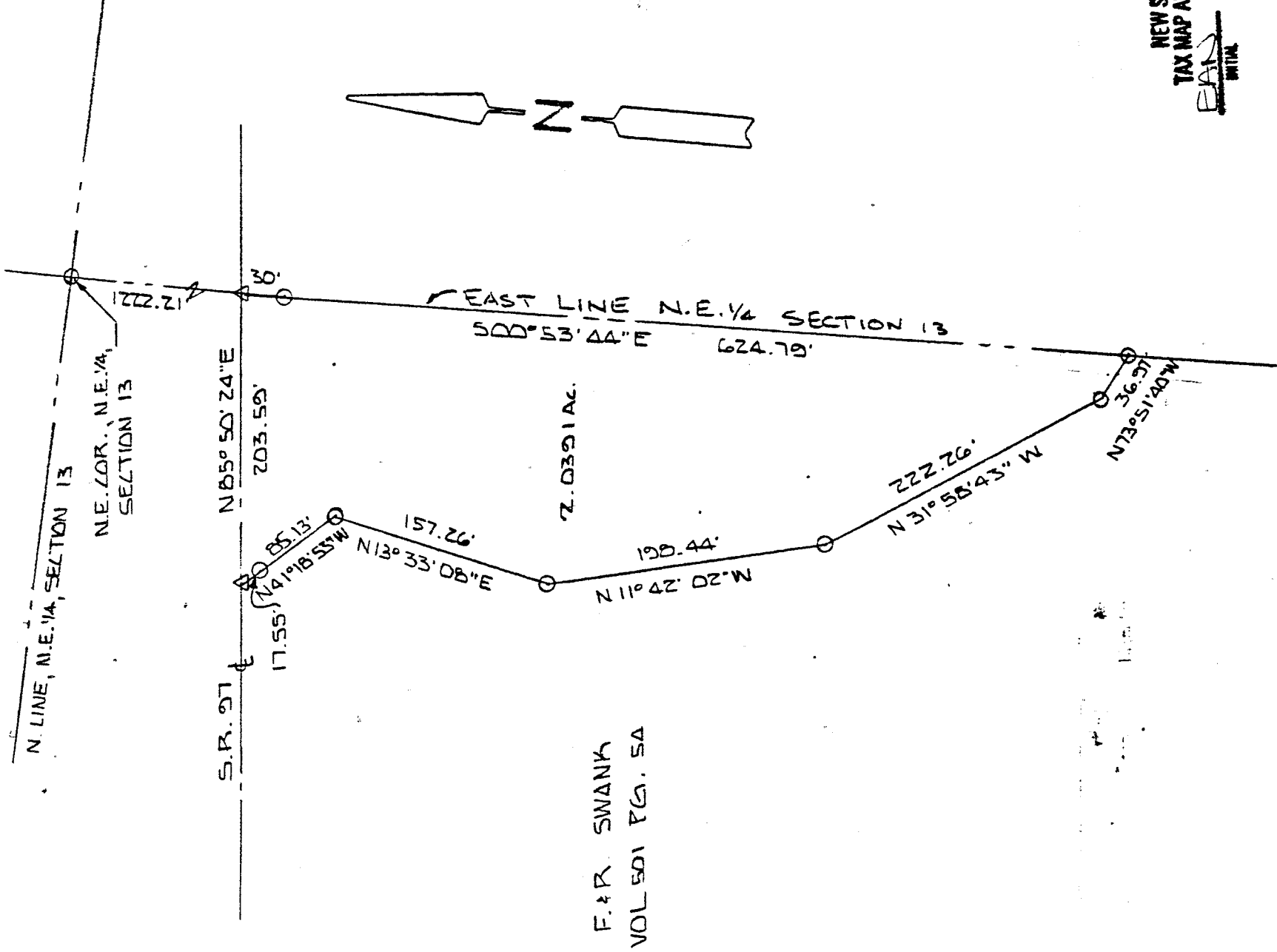

F. & R. SWANK
 VOL 501 PG. 5A

NEW SPLIT
 TAX MAP APPROVED
 DATE 2-28-95

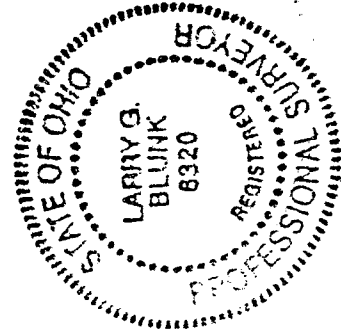

BASIS OF BEARINGS: SURVEY BY R.L. STEVENS 9-27-94

I HEREBY CERTIFY THAT THE ABOVE PLAT AND THE FIELD SURVEY IT REPRESENTS ARE TRUE TO THE BEST OF MY KNOWLEDGE

Larry G. Blunk
 LARRY G. BLUNK
 PROFESSIONAL SURVEYOR # 6320

2/27/95
 DATE

DESCRIPTION
FOR
FREEMAN SWANK

Located in the Township of Jefferson, County of Richland, State of Ohio and being a part of the Northeast Quarter of Section 13, Township 19, Range 18 and more particularly described as follows:

Beginning at a pk nail set on the east line of the Northeast Quarter of Section 13 with its intersection with the centerline of State Route 97.

Thence S 00 degrees 53' 44" E along the east line of the Northeast Quarter of Section 13 passing thru an iron pin set at 30.00 feet a total distance of 624.79 feet to an iron pin set.

Thence N 73 degrees 51' 40" W a distance of 36.97 feet to an iron pin set.

Thence N 31 degrees 58' 43" W a distance of 222.26 feet to an iron pin set.

Thence N 11 degrees 42' 02" W a distance of 198.44 feet to an iron pin set.

Thence N 13 degrees 33' 08" E a distance of 157.26 feet to an iron pin set.

Thence N 41 degrees 18' 53" W passing thru an iron pin set at 67.58 feet a total distance of 85.13 feet to a pk nail set in the centerline of State Route 97.

Thence N 85 degrees 50' 24" E along the centerline of State Route 97 a distance of 203.59 feet to the place of beginning and containing 2.0391 acres more or less but subject to all legal highways also all easements of record.

Basis of Bearings: Survey by R.L. Stevens, 9-27-94.

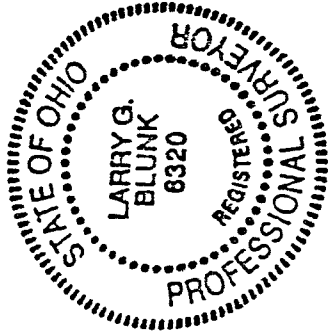

Larry G. Blunk

Larry G. Blunk, P.S. 6320
February 26, 1995

NEW SPLIT
TAX MAP APPROVED
EAN 228-95
INITIAL DATE

D-237