

D-220

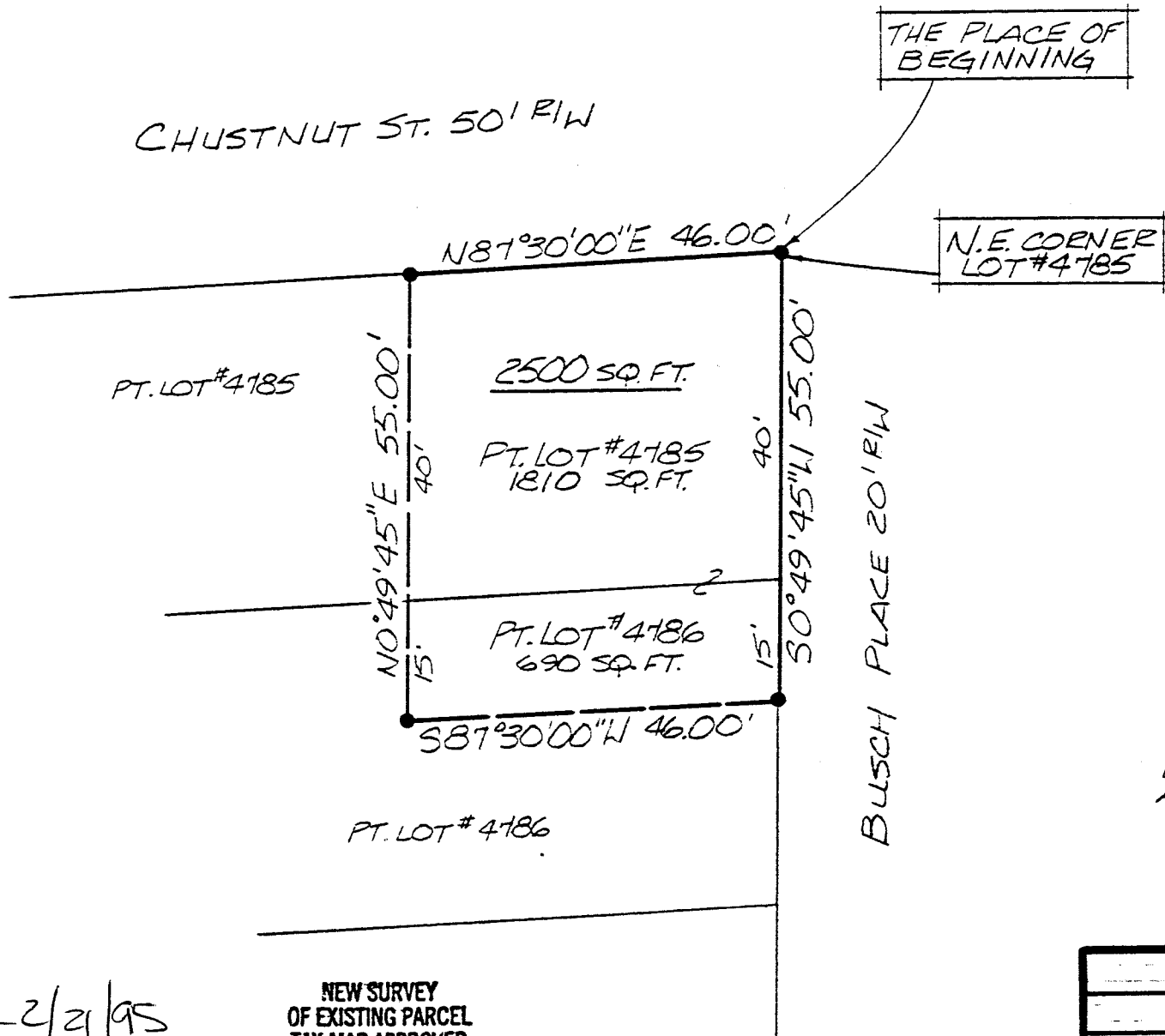

NORTH

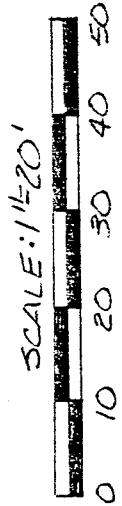

BEARINGS ARE BASED ON AN ASSUMED MERIDIAN.

*Douglas C. Seiler* 2/21/95  
 SURVEY BY: DOUGLAS C. SEILER  
 REG. SURVEYOR #6869  
 521/2 NORTH MAIN ST.  
 MANSFIELD, OHIO  
 (419) 525-3644

NEW SURVEY  
 OF EXISTING PARCEL  
 TAX MAP APPROVED  
 E.A.N. 2-21-95  
INITIAL DATE

- 5/8" Ø REINFORCING RODS WITH I.D. CAPS "SEILER #6869" SET.

SURVEY PLAT FOR	
STAGE TO BOGGS	
PT. LOTS #4185 & #4186	
CITY OF MANSFIELD	
RICHLAND COUNTY, OHIO	
DATE: FEB. 16, 1995	SCALE: 1" = 20'
DRWG. NO: 952567	DRWN. BY: JAA

D-22D

**Douglas C. Seiler**  
Professional Land Surveyor  
52½ North Main • Mansfield, Ohio 44902  
(419) 525-3644

**SURVEY DESCRIPTION**

Part of Lot #4785 and  
Part of Lot #4786  
City of Mansfield, Ohio

Situated in the City of Mansfield, County of Richland, State of Ohio and being a part of Lot #4785, and a part of Lot #4786 of the consecutively numbered lots in said city (plat reference: Volume 6, page 4), more particularly described as follows:

Beginning for the same at an iron pin set marking the northeast corner of said Lot #4785; Thence, South 0 degrees 49 minutes 45 seconds West with the east line of said lot, passing into said Lot #4786 at 40.00 feet, a total distance of 55.00 feet to an iron pin set;

Thence, South 87 degrees 30 minutes 00 seconds West a distance of 46.00 feet to an iron pin set;

Thence, North 0 degrees 49 minutes 45 seconds East, passing into said Lot #4785 at 15.00 feet, a total distance of 55.00 feet to an iron pin set on the north line of said Lot #4785;

Thence, North 87 degrees 30 minutes 00 seconds East with said north line, a distance of 46.00 feet to the place of beginning, containing a total of 2,500 square feet, of which 690 square feet are located within part of Lot #4786, and 1,810 square feet are located within part of Lot #4785, according to survey by Douglas C. Seiler, Professional Surveyor #6869 on February 14, 1995.

The intent of this instrument is to describe in greater detail the premises transferred by Deed Volume 860, page 698.

Iron pins set are 5/8" rods with caps stamped "SEILER 6869".

Bearings are based on an assumed meridian and are intended to be used for angular determination only.

NEW SURVEY  
OF EXISTING PARCEL  
TAX MAP APPROVED  
EAS INITIAL 2-21-95 DATE

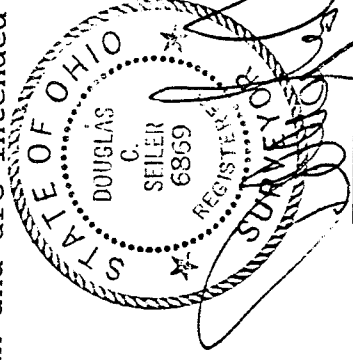

Douglas C. Seiler  
Professional Surveyor #6869