

D-219

PLAT OF BOUNDARY SURVEY

MARJORIE WAPPNER

LOT 21253, PLAT VOL. 16, PG. 14

CITY OF MANSFIELD, RICHLAND COUNTY, OHIO

JADE AVE. - 60'

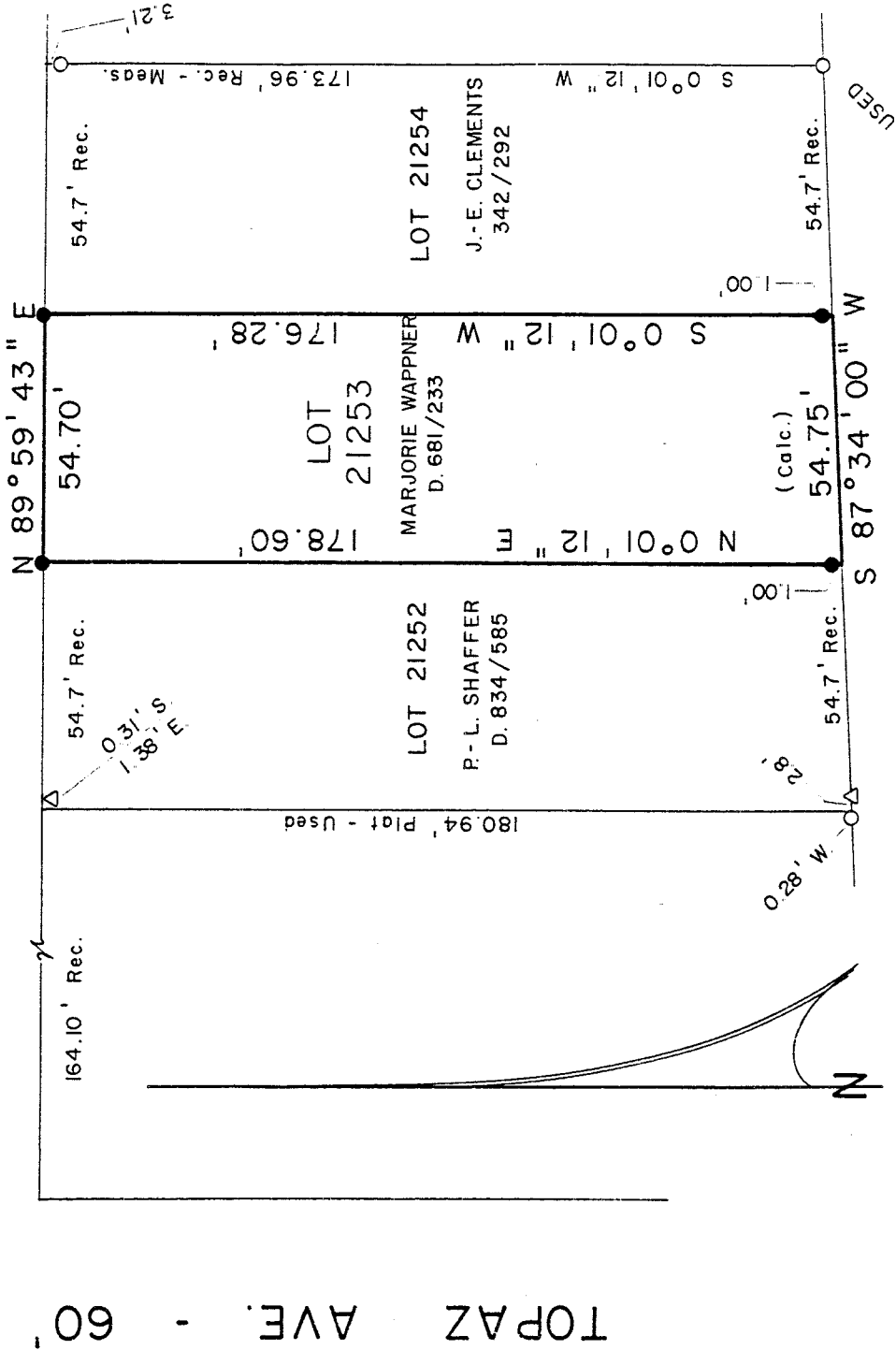

THE BEARING OF THE SOUTH PROPERTY LINE IS BASED ON PLAT VOL. 16, PG. 14

NEW SURVEY OF EXISTING PARCEL TAX MAP APPROVED

Initial: CAW Date: 2-27-95

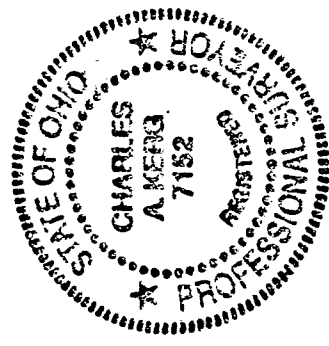
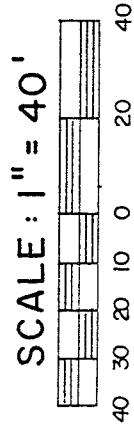

PREPARED BY

KERG SURVEYING

Charles A. Kerg

CHARLES A. KERG
REGISTERED OHIO SURVEYOR NO. 7152
DATE: JANUARY 25, 1995

LEGEND

- IRON PIPE FOUND
- △ IRON PIN FOUND (LITTLE)
- 5/8" IRON PIN SET WITH CAP STAMPED "C. KERG, RLS 7152"