

D-217

SURVEY FOR
ROBERT and NANCY MARTIN
S.W. QUARTER OF SECTION 22, RANGE 19, TOWNSHIP 19,
PIERRY TOWNSHIP, RICHLAND COUNTY, OHIO

Scale 1"= 50' Date 5-24-93 P.B. _____ P. _____ D.V. _____ P. _____ Drawn By SKY

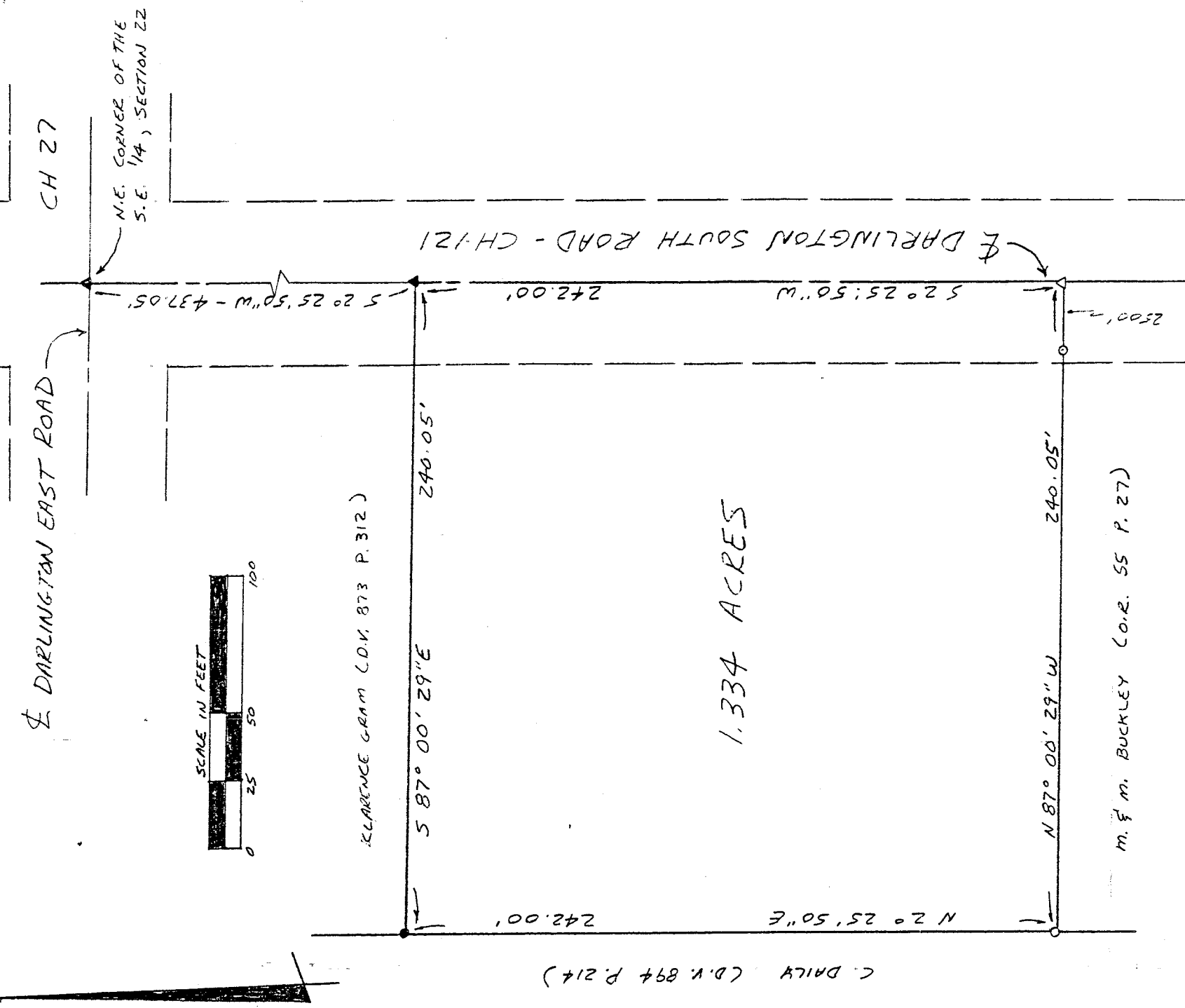

LEGEND

- IRON PIN OR PIPE FOUND
- ▲ P.K. NAIL FOUND
- △ P.K. NAIL SET
- 3/4" x 30" IRON PIPE SET & CAPPED

NEW SURVEY OF EXISTING PARCEL TAX MAP APPROVED

INITIAL EAN DATE 6-14-93

I hereby certify that the foregoing drawing was prepared from an actual survey of the premises.

Samuel W. Vance
Registered Surveyor No. 6553

VANCE SURVEYING
LAND SURVEYOR
28 Clinton Road, Mount Vernon, Ohio 43050

DESCRIPTION - 1.334 ACRE TRACT

Being situated in the southeast quarter of Section twenty-two (22), Range nineteen (19), Township nineteen (19), Perry Township, Richland County, State of Ohio and being part of that land of record in Deed volume , Page in the Richland County Recorder's Office and being more particularly described as follows;

Beginning for reference at a pk nail found at the centerline intersection of Darlington South Road (County Road 121) with Darlington East Road (County Road 27), also being the northeast corner of the southeast quarter of Section 22, thence South 02 degrees 25 minutes 50 seconds West along the centerline of Darlington South Road a distance of 437.05 feet to a pk nail found and being the true place of beginning;

thence from the true place of beginning South 02 degrees 25 minutes 50 seconds West continuing along the centerline of Darlington South Road a distance of 242.00 feet a pk nail set;

thence North 87 degrees 00 minutes 29 seconds West along the northerly boundary of M. and M. Buckley (O.R. 55 P. 27) a distance of 240.05 feet (passing over a 3/4 inch iron pipe set at 25.00 feet) to a 3/4 inch iron pipe set;

thence North 02 degrees 25 minutes 50 seconds East along the easterly boundary of C. Daily (D.V. 894 P. 214) a distance of 242.00 feet to an iron pin found;

thence South 87 degrees 00 minutes 29 seconds East along the southerly boundary of Clarence Gram (D.V. 873 P. 312) a distance of 240.05 feet to the place of beginning - containing 1.334 acres, more or less.

Subject to all legal right-of-way of previous record.

The above description was prepared from a survey made by me, Samuel W. Vance, Registered Surveyor No. 6553 in May, 1993. Bearing basis from Deed Volume 873, Page 312. All pins set are 3/4 inch by 30 inch iron pipe with plastic caps stamped Vance 6553.

NEW SURVEY
OF EXISTING PARCEL
TAX MAP APPROVED
EAW 6-14-93
INITIAL DATE