

MAX MAP COPY

# SURVEY PLAT

D-215

PART NORTHEAST QUARTER OF SECTION 1  
 WASHINGTON TOWNSHIP (T-20, R-18)  
 RICHLAND COUNTY, OHIO  
 FOR: W. & C. MILLER  
 DEED REF: VOLUME 875 PAGE 717  
 75 770

A-III  
 C. MILLER  
 VOL. 153 PG. 845

A-108

2.523 ACRES

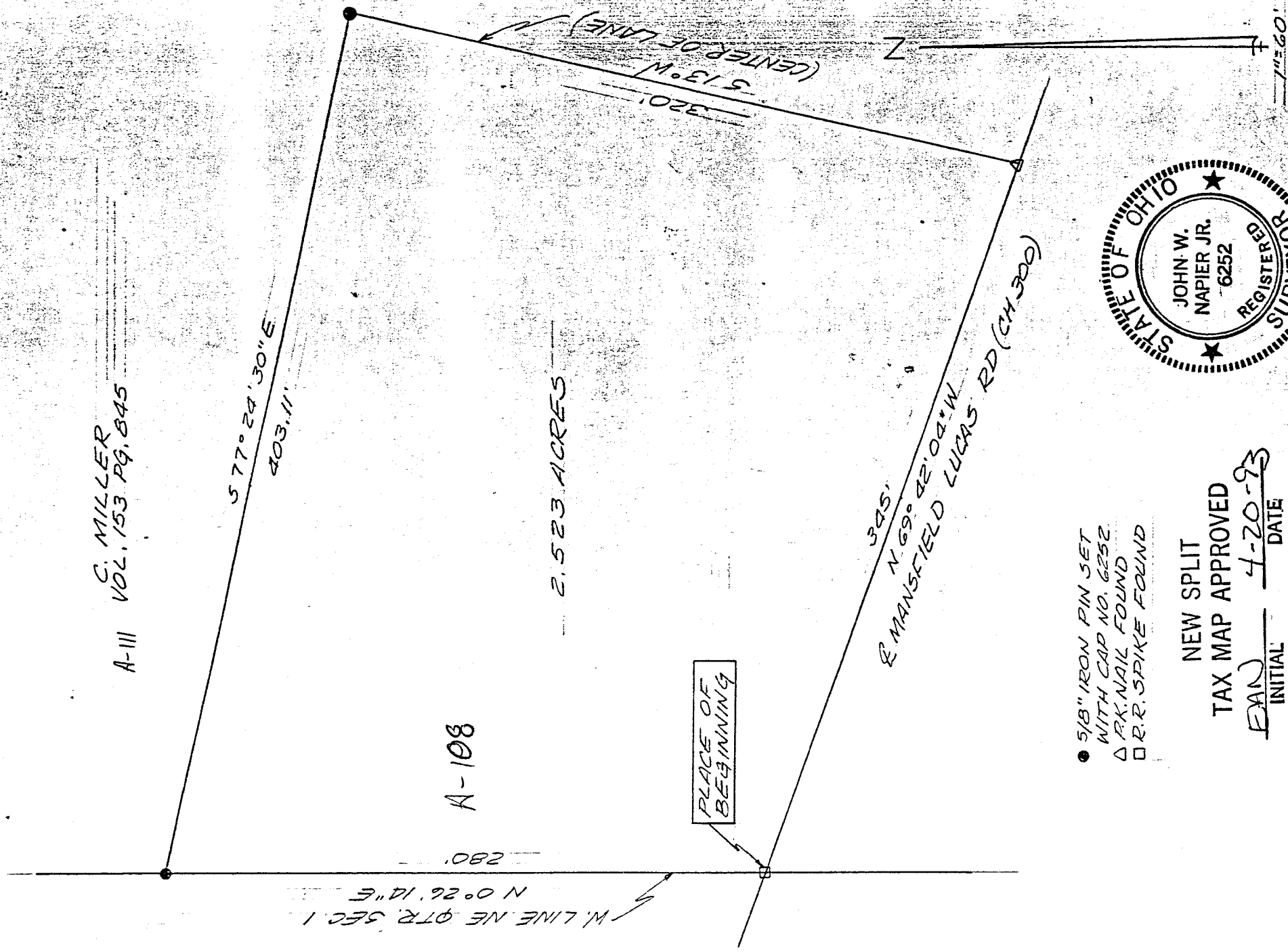

- 5/8" IRON PIN SET WITH CAP NO. 6252
- △ RR. NAIL FOUND
- R.R. SPIKE FOUND

NEW SPLIT  
 TAX MAP APPROVED  
 INITIAL EW DATE 4-20-93

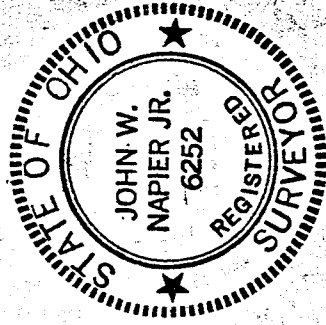

Bearings are from an assumed meridian and are for the purpose of angular measurement only.

0	30	60	120
---	----	----	-----

D-215

*[Signature]*  
 4/15/93

JOHN W. NAPIER, JR.  
 REG. SURVEYOR NO. 6252

D-215

D E S C R I P T I O N --- MILLER

Being a part of the Northeast Quarter of Section 1, Twp. 20, R-18, of Washington Township, Richland County, Ohio and more particularly described as follows:

Beginning at the intersection of the west line of the northeast quarter of section 1 and the center of Mansfield Lucas Road;

thence NORTH 0 degrees 26 minutes 14 seconds EAST, 280 feet along the west line of said quarter section to an iron pin set;

thence SOUTH 77 degrees 24 minutes 30 seconds EAST, 403.11 feet to an iron pin set;

thence SOUTH 13 degrees WEST, 320 feet along the center of an easement drive to a nail found in the center of Mansfield Lucas Road;

thence NORTH 69 degrees 42 minutes 04 seconds WEST, 345 feet along the center of Mansfield Lucas Road to the point of beginning.

Containing 2.523 acres of land, more or less, but subject to all legal highways and easements of record. Deed Ref. V-875, Pg. 717 and V-75, Pg. 770. All in accordance with plat and survey prepared by

NEW SPLIT  
TAX MAP APPROVED  
r.aj 4-20-93  
INITIAL DATE

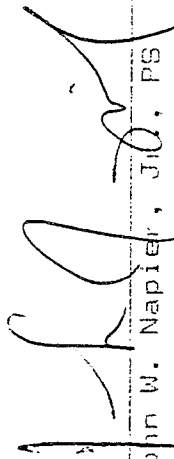
  
John W. Napier, Jr., PS  
April 15, 1993

