

D-201

SURVEY FOR LARRY WEYHMELLER

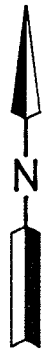

LEGEND

- M. MEASURED
- D. DEED
- IRON PIN FOUND
- RAILROAD SPIKE FOUND
- RAILROAD SPIKE SET
- IRON PIN SET, 5/8" DIA. ROD WITH PLASTIC CAP STAMPED "S.J.L,INC."



PAUL E. & BETTY M. HOFFMAN
O.R.V.-170 P.-907

DEAN E. & BETTY J. HAMILTON
V.-784 P.-40

8.152 AC.

RICHARD D. & BECKY J. WORBY
V.-808 P.-111

RONNIE G. & BRENDA L. KING
O.R.V.-2 P.-429

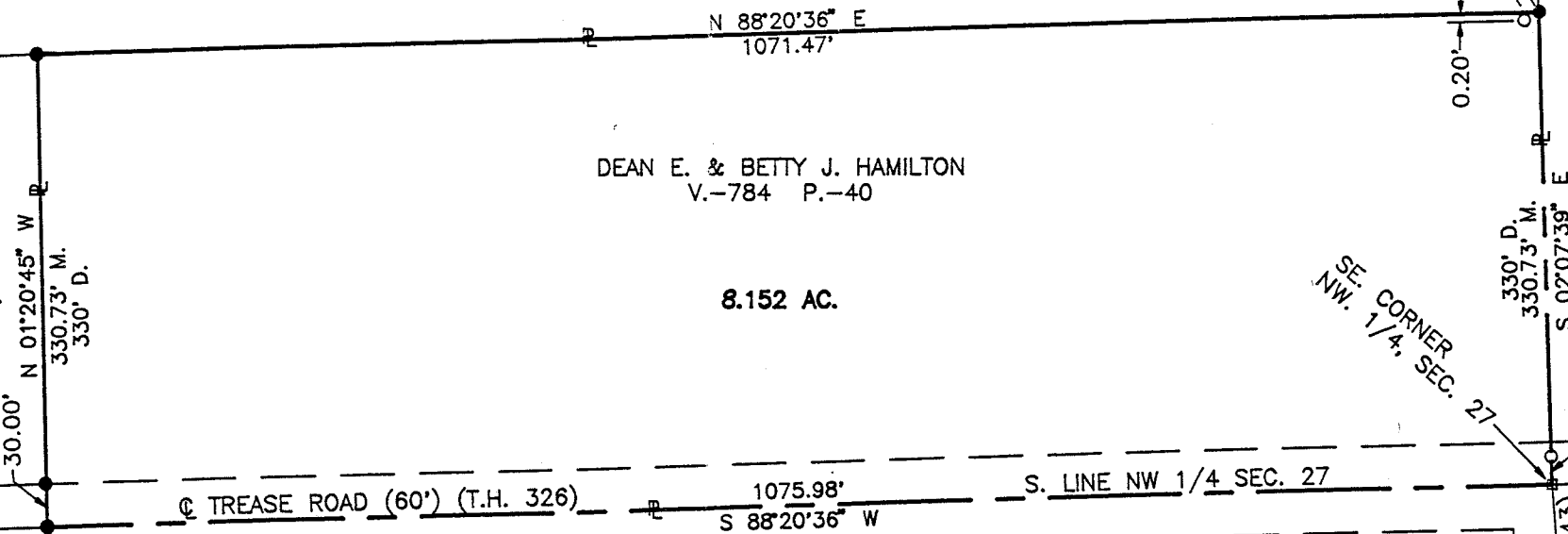
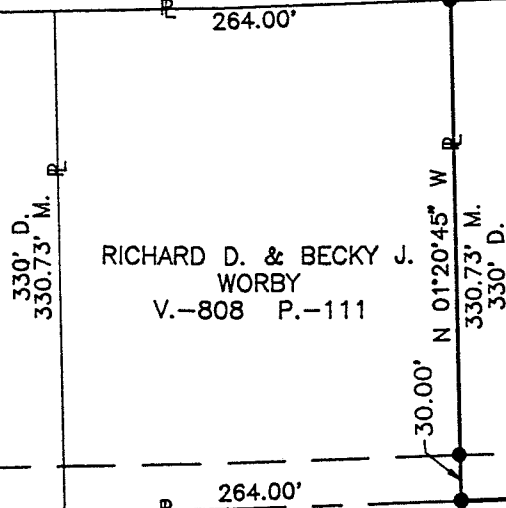

SE. CORNER NW. 1/4, SEC. 27

G. ANDERSON ROAD (T.H. 343)

NEW SPLIT
TAX MAP APPROVED
EAN 4-13-93
INITIAL DATE

BEING PART OF THE NW 1/4
OF SEC. 27, T-20, R-18,
WASHINGTON TWP., RICHLAND
CO., OHIO.



Roger L. Stevens
Roger L. Stevens, P.S. #7052 Date 4-8-93 SM-1783

SHAFFER, JOHNSTON, LICHTENWALTER & ASSOCIATES, INC.

CONSULTING ENGINEERS - SURVEYORS

MANSFIELD OHIO WOOSTER

Distances shown hereon are expressed in feet and decimal parts thereof, bearings are to an assumed meridian and are used to express angles only.

D-201

SHAFER, JOHNSTON, LICHTENWALTER & ASSOCIATES, INC.

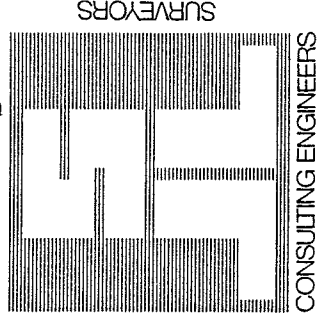

Please reply to:

Mansfield

April 9, 1993

SURVEYOR'S DESCRIPTION
FOR

LARRY WEYHMELLER

8.152 Acres

Situated in the Township of Washington, County of Richland, State of Ohio and being part of the Northwest Quarter of Section 27, Township 20, Range 18, and being more particularly described as follows:

Beginning at a railroad spike found in the southeast corner of said Northwest Quarter, said railroad spike also being in the centerline of Trease Road (T.H. 326) (60 feet);

Thence S 88° 20' 36" W, 1075.98 feet along said centerline also being the south line of said Northwest Quarter to an iron pin set in the southeast corner of a parcel of land conveyed to Richard D. and Becky J. Worby by volume 808, page 111 of Richland County deed records;

Thence N 1° 20' 45" W, 330.73 feet along the east line of said land of Richard D. and Becky J. Worby to an iron pin set in the northeast corner of said land, said iron pin also being in the south line of a parcel of land conveyed to Paul E. and Betty M. Hoffman by volume 170, page 907 of Richland County official records and passing through and iron pin set at 30.00 feet;

Thence N 88° 20' 36" E, 1071.47 feet along said south line of Paul E. and Betty M. Hoffman and parallel to the centerline of Trease Road to an iron pin set in the southeast corner of said land, said iron pin also being in the East line of said Northwest Quarter and the west line of a parcel of land conveyed to Ronnie G. and Brenda L. King by official records volume 2, page 429;

Thence S 2° 07' 39" E, 330.73 feet along said east line of the Northwest Quarter also being said west line of Ronnie G. and Brenda L. King to the place of beginning, passing through and iron pin found at 310.73 feet and containing 8.152 acres, more or less, but subject to all legal highways and easements of record.



P.O. BOX 3598
419/756-7302



2585 CLEVELAND ROAD
216/345-6377



2585 CLEVELAND ROAD
216/345-6377

Surveyor's Description
For Larry Weyhmeller

-2-

April 9, 1993

8.152 Acres (continued)

Bearings are to an assumed meridian and are used to express angles only.

All iron pins set are 5/8" diameter rod with plastic cap stamped "S.J.L. INC.".

According to a survey made in April 1992 by Roger L. Stevens, Ohio Registered Surveyor No. 7052.



Roger L. Stevens
Roger L. Stevens
Registered Surveyor No. 7052

NEW SPLIT
TAX MAP APPROVED
EAN 4-18-93
INITIAL DATE

D-201