

D-196

SURVEY PLAT

BEING A PART OF THE SOUTHEAST QUARTER OF SECTION NUMBER 34, TOWNSHIP 20 - RANGE 18, TOWNSHIP OF WASHINGTON, COUNTY OF RICHLAND, STATE OF OHIO

V & M PASSELEINI  
VOL 425 - PG 44

V & M PASSELEINI  
VOL. 425 - PG. 44

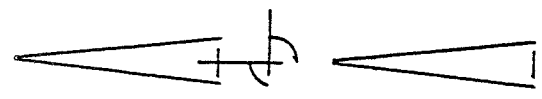

L. & M. J. EITZLE  
ORU - PG

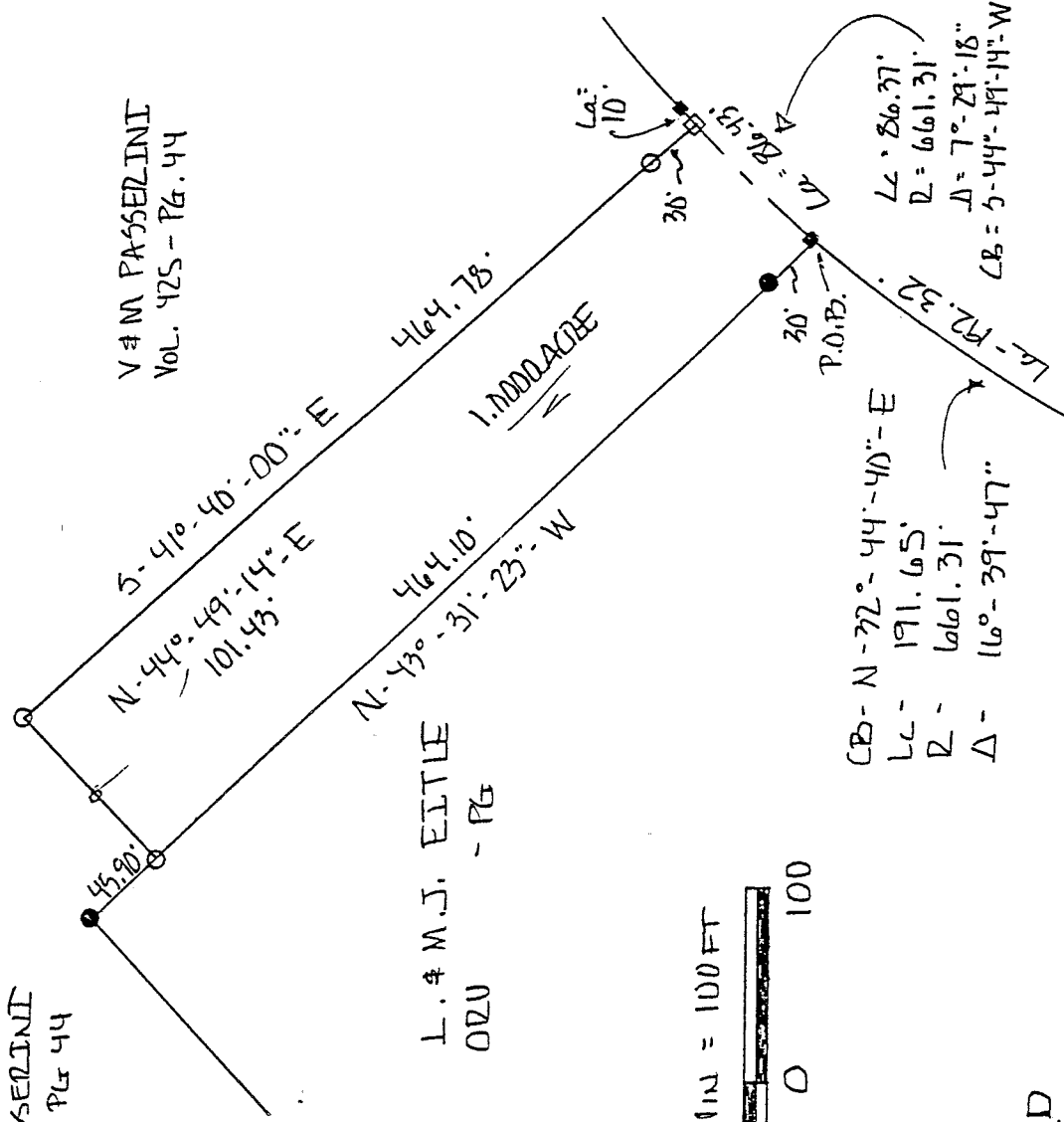
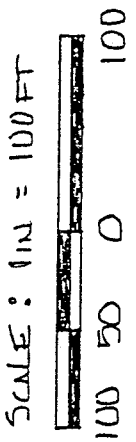

LEGEND

- I.P. W/CAP FOUND
- I.T. W/CAP SET
- ▲ P.K. NAIL FOUND
- R/R SPIKE FOUND
- R/R SPIKE SET

WEST LINE  
57' 07" - SEC. # 34

NEW SPLIT  
TAX MAP APPROVED  
E.A.N. INITIAL 8-27-93 DATE

APPROVED THIS 23 DAY  
OF AUG. 1993.

*John Hurlow*  
JOHN HURLLOW  
WASHINGTON TOWNSHIP  
ZONING INSPECTOR

CERTIFICATION

I EDWARD G. BLACK, P.S., REGISTERED SURVEYOR NUMBER 6365, DO HEREBY CERTIFY THE ABOVE PLAT TO BE A TRUE REPRESENTATION OF AN ACTUAL FIELD SURVEY PERFORMED BY ME IN AUGUST OF 1993. ALL BEARINGS ARE FOR ANGULAR MEASUREMENT AND WERE FROM AN ASSUMED MERIDIAN.

EDWARD G. BLACK, P.S. .... Edward G. Black, P.S. ....

