

SURVEY FOR DARRELL FRY

BEING A PART OF THE N.E. Q1/4, SEC. 33
TOWNSHIP 20, RANGE 12S, WASHINGTON
TOWNSHIP, RICHLAND COUNTY, STATE
OF OHIO.

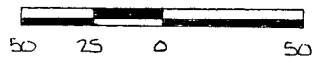
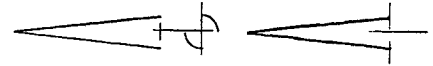

SCALE: 1 INCH = 50 FEET

D & M FRY VOL 919
PG 691

LEGEND

- IRON PIN FOUND
- IRON PIN W/CAP SET
- ODOT CONC. MON. FOUND

A. LITTLE
VOL 905
PG 445

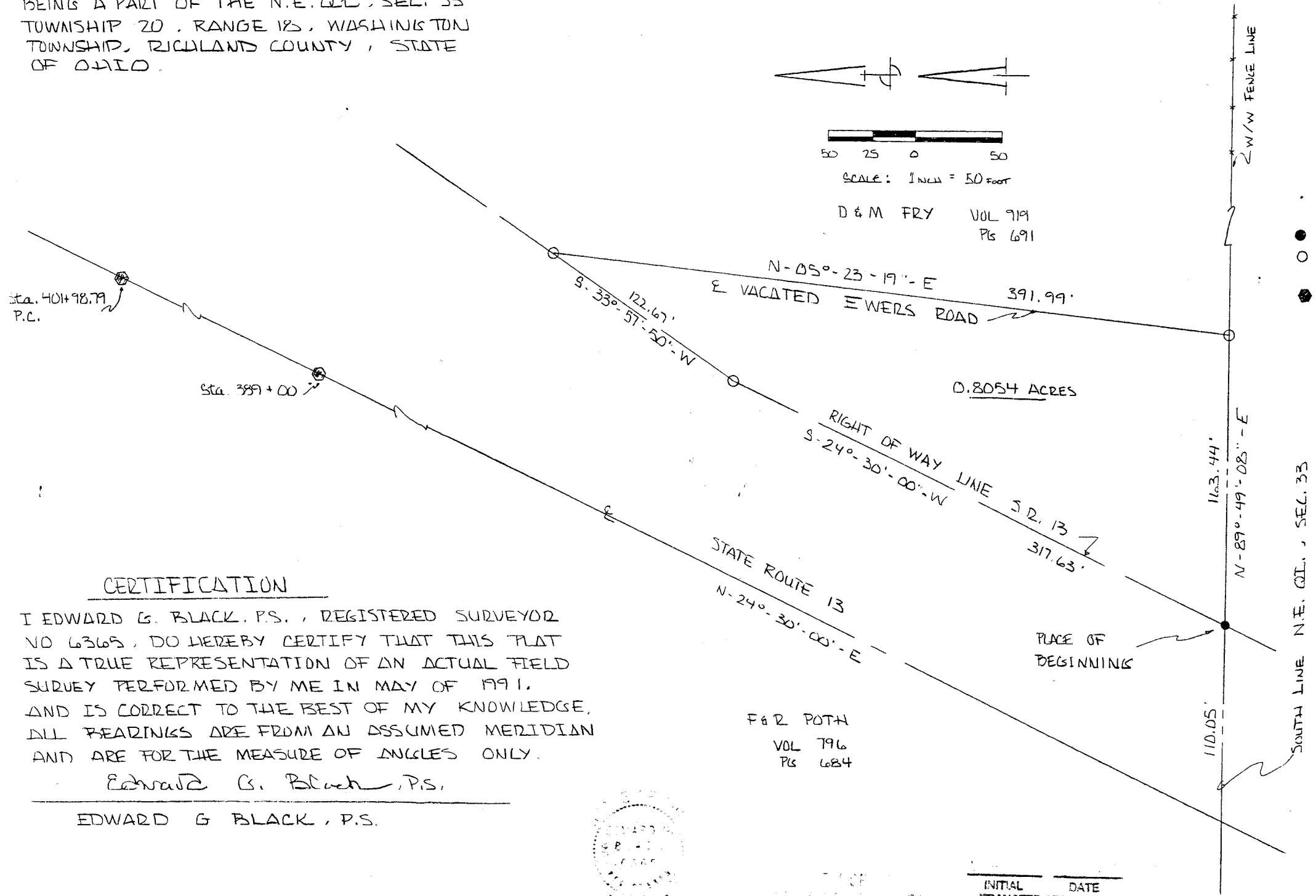

CERTIFICATION

I EDWARD G. BLACK, P.S., REGISTERED SURVEYOR
NO 6365, DO HEREBY CERTIFY THAT THIS PLAT
IS A TRUE REPRESENTATION OF AN ACTUAL FIELD
SURVEY PERFORMED BY ME IN MAY OF 1991,
AND IS CORRECT TO THE BEST OF MY KNOWLEDGE,
ALL READINGS ARE FROM AN ASSUMED MERIDIAN
AND ARE FOR THE MEASURE OF ANGLES ONLY.

Edward G. Black, P.S.

EDWARD G. BLACK, P.S.



F&R POTH
VOL 796
PG 684

INITIAL DATE
TRANSFER APPROVED
JACK REINER

D-193

LEGAL DESCRIPTION OF 0.8054 ACRES
FOR
DARRELL FRY

BEING A PARCEL OF LAND SITUATED IN PART OF THE NORTHEAST QUARTER OF SECTION NUMBER 33, TOWNSHIP 20 - RANGE 18, TOWNSHIP OF WASHINGTON, COUNTY OF RICHLAND, STATE OF OHIO AND BEING MORE PARTICULARLY DESCRIBED AS FOLLOWS:

BEGINNING AT AN IRON PIN FOUND AT THE INTERSECTION OF THE SOUTH LINE OF THE NORTHEAST QUARTER OF SECTION NUMBER 33 AND THE EAST RIGHT - OF - WAY LINE OF STATE ROUTE NUMBER 13:

THENCE NORTH - 89 DEG. - 49 MIN. - 08SEC. - EAST AND ALONG SAID SOUTH LINE A DISTANCE OF ONE HUNDRED SIXTY THREE AND FOURTY FOUR HUNDREDTHS (163.44) FEET TO AN IRON PIN WITH CAP SET IN THE CENTER OF VACATED EMERS ROAD;

THENCE NORTH - 05 DEG. - 23 MIN. - 19 SEC. - EAST AND ALONG THE CENTER OF SAID VACATED ROAD A DISTANCE OF THREE HUNDRED NINETY ONE AND NINETY NINE HUNDREDTHS (391.99) FEET TO AN IRON PIN WITH CAP SET IN THE EAST RIGHT - OF - WAY LINE OF STATE ROUTE NUMBER 13;

THENCE SOUTH - 33 DEG. - 57 MIN. - 50 SEC. - WEST AND ALONG THE EAST RIGHT - OF - WAY LINE OF SAID STATE ROUTE A DISTANCE OF ONE HUNDRED TWENTY TWO AND SIXTY SEVEN HUNDREDTHS (122.67) FEET TO AN IRON PIN WITH CAP SET;

THENCE SOUTH - 24 DEG. - 30 MIN. - 00 SEC. - WEST AND CONTINUING ALONG SAID RIGHT - OF - WAY LINE A DISTANCE OF THREE HUNDRED SEVENTEEN AND SIXTY THREE HUNDREDTHS (317.63) FEET TO AN IRON PIN FOUND AN THE PLACE OF BEGINNING.

CONTAINING 0.8054 ACRES OF LAND MORE OR LESS BUT SUBJECT TO ALL LEGAL HIGHWAYS AND EASEMENTS OF RECORD.

THE ABOVE DESCRIPTION WAS MADE FROM AN ACTUAL FIELD SURVEY PERFORMED BY EDWARD G. BLACK, P.S. IN MAY OF 1991. ALL BEARINGS ARE FROM AN ASSUMED MERIDIAN ARE USED FOR ANGULAR MEASUREMENTS ONLY.

Roy E. Roth
Arzuine R
to Darrell Fry
M. Carol Fry *Surv*
10# 052-36-009-07-001

D-193