

PLAT OF SURVEY FOR MIKE LUDWIG

SECTION 33 LOT # _____
 TOWNSHIP 20 CITY / VILLAGE _____
 RANGE 18 WASHINGTON TOWNSHIP _____
 QUARTER S.E. 1/4 S.W. 1/4 RICHLAND COUNTY, OHIO

LEGEND:

- ▲ - P.K. NAIL FOUND
- △ - P.K. NAIL SET
- - RAILROAD SPIKE FOUND
- - RAILROAD SPIKE SET
- - FENCE POST FOUND
- - IRON PIN FOUND
- - IRON PIN SET - CAPPED
- - BLUNK 6320 "

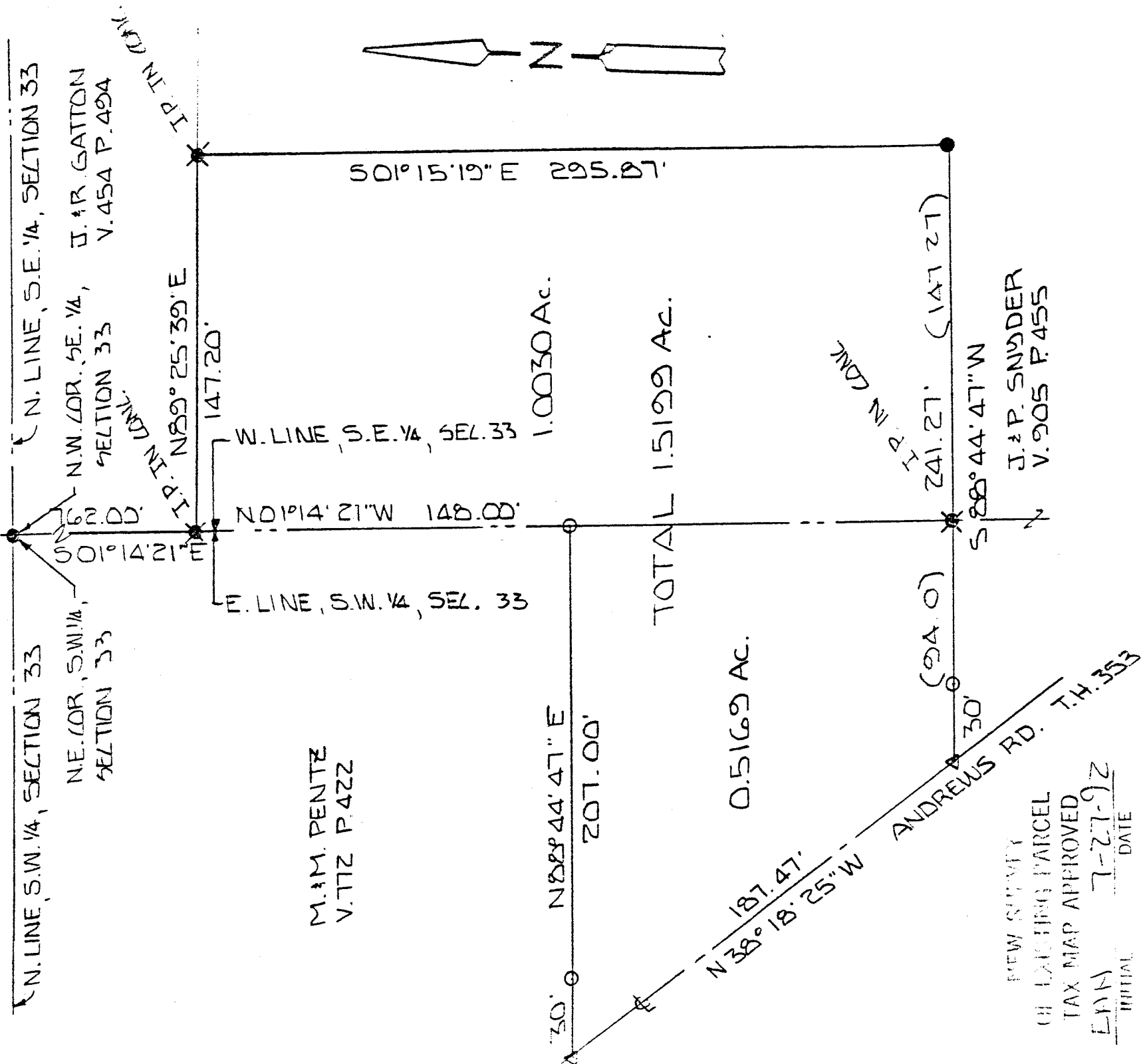

NEW SURVEY
 OF EXISTING PARCEL
 TAX MAP APPROVED
 E.P.H. 7-27-92
 INITIAL DATE

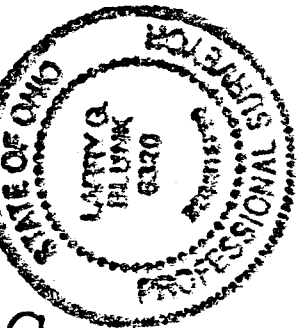
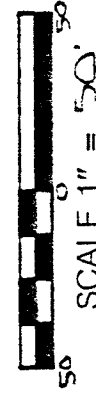

BASIS OF BEARINGS: SURVEY BY K.E. McARTNEY & ASSOC.

I HEREBY CERTIFY THAT THE ABOVE PLAT AND THE FIELD SURVEY IT REPRESENTS ARE TRUE TO THE BEST OF MY KNOWLEDGE
 FEB. 2 1998

Larry G. Blunk
 LARRY G. BLUNK
 PROFESSIONAL SURVEYOR # 6320

7-26-92
 DATE

D-191

D-191

D-191

DESCRIPTION
FOR
MICHAEL LUDWIG

Located in the Township of Washington, County of Richland, State of Ohio and being a part of the Southwest and the Southeast Quarters of Section 33, Township 20, Range 18 and more particularly described as follows:

Beginning at an iron pin found in the Northwest Corner of the Southeast Quarter of Section 33.

Thence S 01 degrees 14' 21" E along the west line of the Southeast Quarter of Section 33 a distance of 762.00 feet to an iron pin in concrete and the True Place of Beginning.

Thence N 89 degrees 25' 39" E a distance of 147.20 feet to an iron pin in concrete.

Thence S 01 degrees 15' 19" E a distance of 295.87 feet to an iron pin found.

Thence S 88 degrees 44' 47" W passing thru an iron pin in concrete at 147.27 feet and an iron pin set at 211.27 feet a total distance of 241.27 feet to a p.k. nail set in the centerline of Andrews Rd. T.H. 353.

Thence N 38 degrees 18' 25" W along the centerline of Andrews Rd. T.H. 353 a distance of 187.47 feet to a p.k. nail set.

Thence N 88 degrees 44' 47" E passing thru an iron pin set at 30.0 feet a total distance of 207.00 feet to an iron pin set on the west line of the Southeast Quarter of Section 33.

Thence N 01 degrees 14' 21" W along the east line of the Southeast Quarter of Section 33 a distance of 148.00 feet to the True Place of Beginning and containing 1.5199 acres more or less of which 0.5169 acres more or less are in the Southwest Quarter and 1.0030 acres more or less are in the Southeast Quarter but subject to all legal highways also all easements of record.

Basis of Bearings: Survey by K.E. McCartney and Assoc.
2-02-88

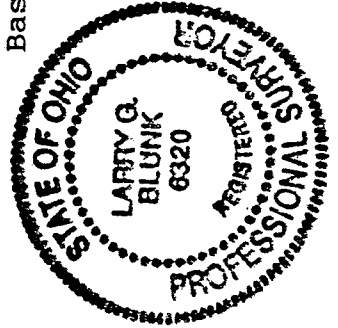

Larry G. Blunk
Larry G. Blunk, P.S. #6320
July 26, 1992

NEW SURVEY
OF EXISTING PARCEL
TAX MAP APPROVED
EAN 7-27-92
INITIAL DATE