

D-187

SURVEY FOR GARY & CORRIE BARK

BEING A PART OF THE NORTHWEST QUARTER OF SECTION NUMBER 33 TOWNSHIP 20 - RANGE 18, TOWNSHIP OF WASHINGTON COUNTY OF RICHLAND, STATE OF OHIO

COPY

D-187

PARCEL NO. 5

CAD MOUNDY
1101 26A - PG 575

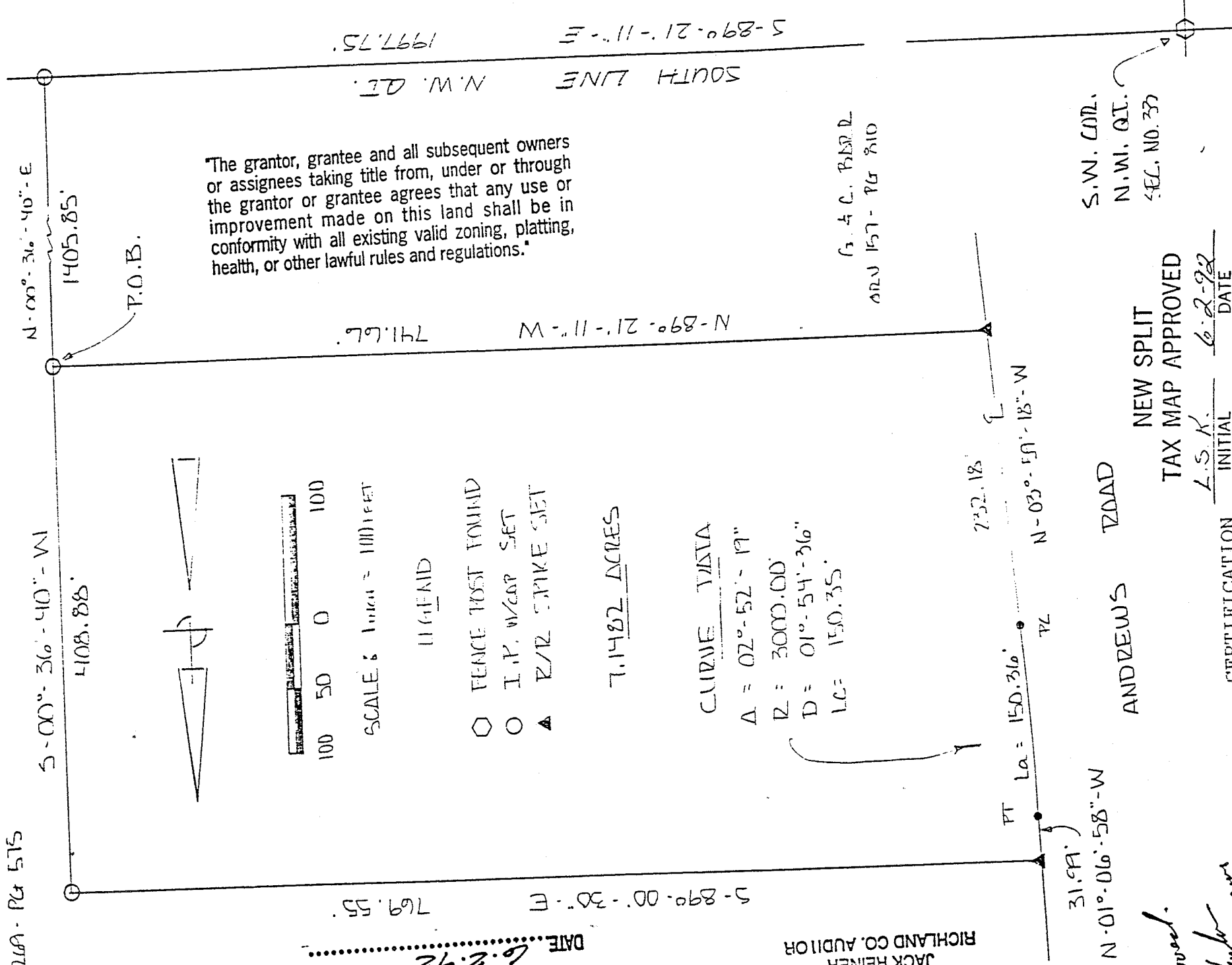

The grantor, grantee and all subsequent owners or assignees taking title from, under or through the grantor or grantee agrees that any use or improvement made on this land shall be in conformity with all existing valid zoning, platting, health, or other lawful rules and regulations.

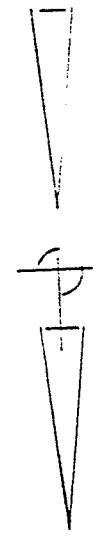

SCALE: 1 inch = 100 FEET

- FENCE POST FOUND
- I.P. W/ CAP SET
- ▲ 1/2 SPIKE SET

7.1482 ACRES

CURVE DATA

- $\Delta = 02^\circ - 52' - 19''$
- $R = 3000.00'$
- $D = 01^\circ - 54' - 36''$
- $LC = 150.35'$

G. & C. BIRD
AND 157 - PG 810

APPROVED BY THE MANSFIELD CITY PLANNING COMMISSION:
SIGNED: *[Signature]*
DATE: 6-2-92

NO PLAT REQUIRED.

DR.A. / C-2-92
INITIAL / DATE
TRANSFER APPROVED /
JACK REINER /
RICHLAND CO. AUDITOR

ANDREW'S ROAD
NEW SPLIT
TAX MAP APPROVED
L.S.K. / INITIAL
6-2-92 / DATE

Approved:
[Signature]
W.T. 2020-03-02

I EDWARD G. BLACK, P.S. REGISTERED SURVEYOR NUMBER 6365, DO HEREBY CERTIFY THE ABOVE PLAT TO BE A TRUE REPRESENTATION OF AN ACTUAL FIELD SURVEY PERFORMED BY ME IN MAY OF 1992, AND IS CORRECT TO THE BEST OF MY KNOWLEDGE. ALL BEARINGS ARE FROM AN ASSUMED MERIDIAN AND ARE FOR THE PURPOSE OF ANGULAR MEASURE.

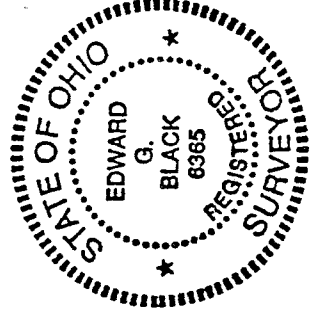

Edward G. Black, P.S.

EDWARD G. BLACK, P.E.

S.W. COR.
N.W. QTR.
SEC. NO. 33

5-89°-00'-30"-E
769.55'
N-89°-21'-11"-W
741.66'
1405.85'
N-00°-36'-40"-E
1997.75'

PT La = 150.36'
72 N-03°-59'-18"-W
732.18'

31.99'
N-01°-06'-58"-W