

D-186

SURVEY FOR GARY & CONNIE BARR

BEING A PART OF THE NORTHWEST QUARTER OF SECTION NUMBER 33
TOWNSHIP 20 - RANGE 18, TOWNSHIP OF WASHINGTON
COUNTY OF RICHLAND, STATE OF OHIO

D-186

PARCEL NO. 9

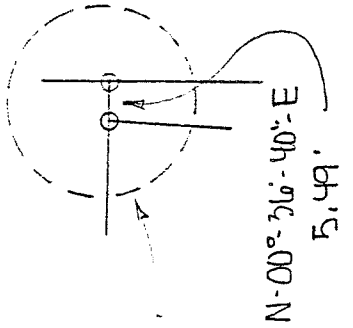

C. & D. Moore
VOL. 2169 - Pg. 575

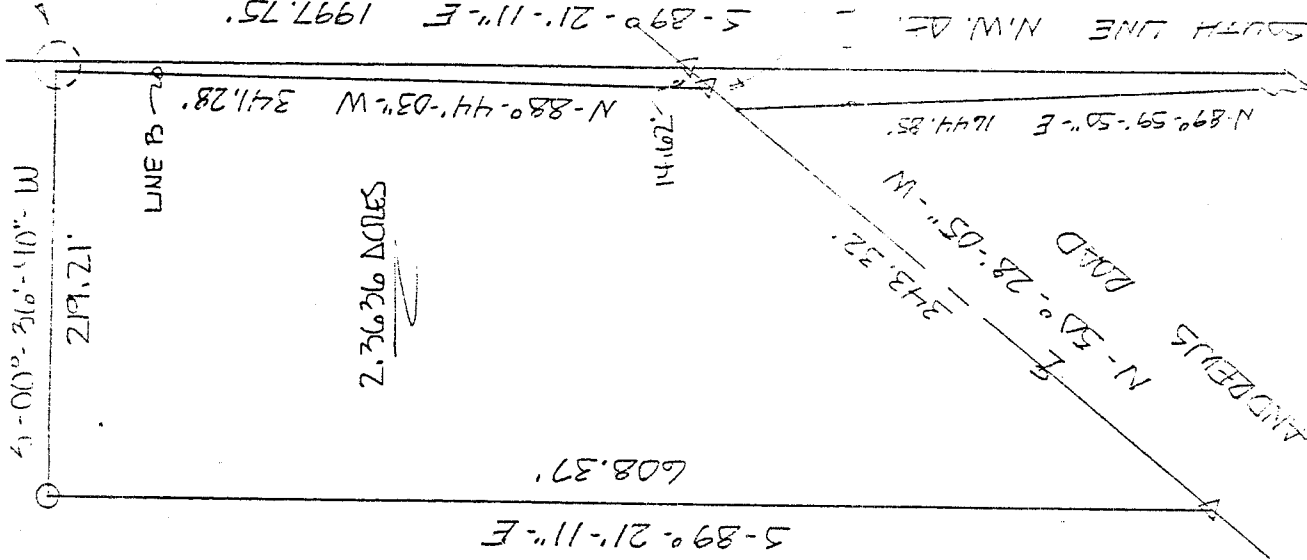

C. & C. BARR
VOL. 157 - Pg. 810

J. & T. SCHNEIDER
VOL. 544 - Pg. 41

LINE A & B
THESE LINES ARE EXISTING/
ADVERSELY LINES USED BY
ADJOINING PROPERTY HOLDERS,

NEW SPLIT
TAX MAP APPROVED
DATE 11-10-92
INITIAL EAB

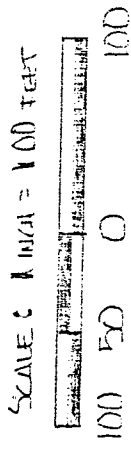

LEGEND

- FENCE POST FOUND
- ▽ RAILROAD SPIKE SET
- I.P. W/CAP SET

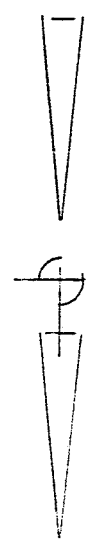

Approved
Edw. G. Black
11-9-92
Wash. Twp. 21

CERTIFICATION

I EDWARD G. BLACK, P.S. REGISTERED SURVEYOR NUMBER 6365, DO
HEREBY CERTIFY THE ABOVE PLAT TO BE A TRUE REPRESENTATION OF
AN ACTUAL FIELD SURVEY PERFORMED BY ME IN NOVEMBER OF 1992,
AND IS CORRECT TO THE BEST OF MY KNOWLEDGE. ALL BEARINGS ARE
FROM AN ASSUMED MERIDIAN AND ARE FOR THE PURPOSE OF ANGULAR
MEASURE.

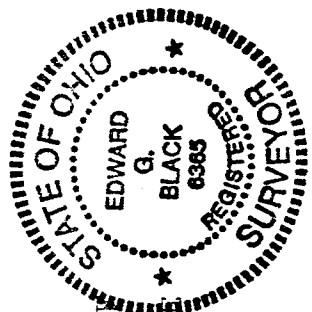

EDWARD G. BLACK, P.S. Edward G. Black, P.S.

D-186

LEGAL DESCRIPTION OF 2.3636 ACRES
FOR
GARY & CONNIE BARR

PARCEL NO. 9

BEING A PARCEL OF LAND SITUATED IN PART OF THE NORTHWEST QUARTER OF SECTION NUMBER 33, TOWNSHIP 20 - RANGE 18, TOWNSHIP OF WASHINGTON, COUNTY OF RICHLAND, STATE OF OHIO AND BEING MORE PARTICULARLY DESCRIBED AS FOLLOWS:

COMMENCING AT A FENCE POST FOUND MARKING THE SOUTHWEST CORNER OF THE NORTHWEST QUARTER OF SECTION NUMBER 33; THENCE SOUTH - 89 DEG. - 21 MIN. - 11 SEC. - EAST AND ALONG THE SOUTH LINE OF SAID QUARTER A DISTANCE OF ONE THOUSAND NINE HUNDRED NINETY SEVEN AND SEVENTY FIVE HUNDREDTHS (1997.75) FEET TO AN IRON PIN WITH CAP SET; THENCE NORTH - 00 DEG. - 36 MIN. - 40 SEC. - EAST AND ALONG THE WEST LINE OF LANDS DEEDED TO C. & D. MOWRY IN DEED RECORD VOL. 269 - PAGE 575, A DISTANCE OF FIVE AND FORTY NINE HUNDREDTHS (5.49) FEET TO AN IRON PIN WITH CAP SET AND THE PLACE OF BEGINNING.

THENCE NORTH - 88 DEG. - 44 MIN. - 03 SEC. - WEST A DISTANCE OF THREE HUNDRED FORTY ONE AND TWENTY EIGHT HUNDREDTHS (341.28) FEET AND ALONG AN EXISTING TREE LINE USED BY THE ADJOINER AS A COMMON LINE, TO A RAILROAD SPIKE SET IN THE CENTER OF ANDREWS ROAD;

THENCE NORTH - 50 DEG. - 28 MIN. - 05 SEC. - WEST AND ALONG THE CENTER OF SAID ROAD A DISTANCE OF THREE HUNDRED FORTY THREE AND THIRTY TWO HUNDREDTHS (343.32) FEET TO A RAILROAD SPIKE SET;

THENCE SOUTH - 89 DEG. - 21 MIN. - 11 SEC. - EAST AND PARALLEL TO THE SOUTH LINE OF THE NORTHWEST QUARTER A DISTANCE OF SIX HUNDRED EIGHT AND THIRTY SEVEN HUNDREDTHS (608.37) FEET TO AN IRON PIN WITH CAP SET IN THE WEST LINE OF SAID C. & D. MOWRY LANDS;

THENCE SOUTH - 00 DEG. - 36 MIN. - 40 SEC. - WEST AND ALONG SAID WEST LINE A DISTANCE OF TWO HUNDRED NINETEEN AND TWENTY ONE HUNDREDTHS (219.21) FEET TO THE PLACE OF BEGINNING.

CONTAINING 2.3636 ACRES OF LAND MORE OR LESS BUT SUBJECT TO ALL LEGAL HIGHWAYS AND EASEMENTS OF RECORD.

THE ABOVE DESCRIPTION WAS MADE FROM AN ACTUAL FIELD SURVEY PERFORMED BY EDWARD G. BLACK, P.S., REGISTERED SURVEYOR NUMBER 6365, IN NOVEMBER OF 1992. ALL BEARINGS ARE FROM AN ASSUMED MERIDIAN AND ARE FOR THE PURPOSE OF ANGULAR MEASURE.

NEW SPLIT
TAX MAP APPROVED
LARS 11-10-92
INITIAL DATE

D-186