

PLAT OF SURVES
FOR

MICHAEL RABQUER

BEING PART OF THE NORTHEAST QUARTER 1
NORTH-WEST QUARTER, SECTION 3, TOWNSHIP 21,
RANGE 17, WORTHINGTON TOWNSHIP, RICHLAND
COUNTY, OHIO. OCT. 22 1993

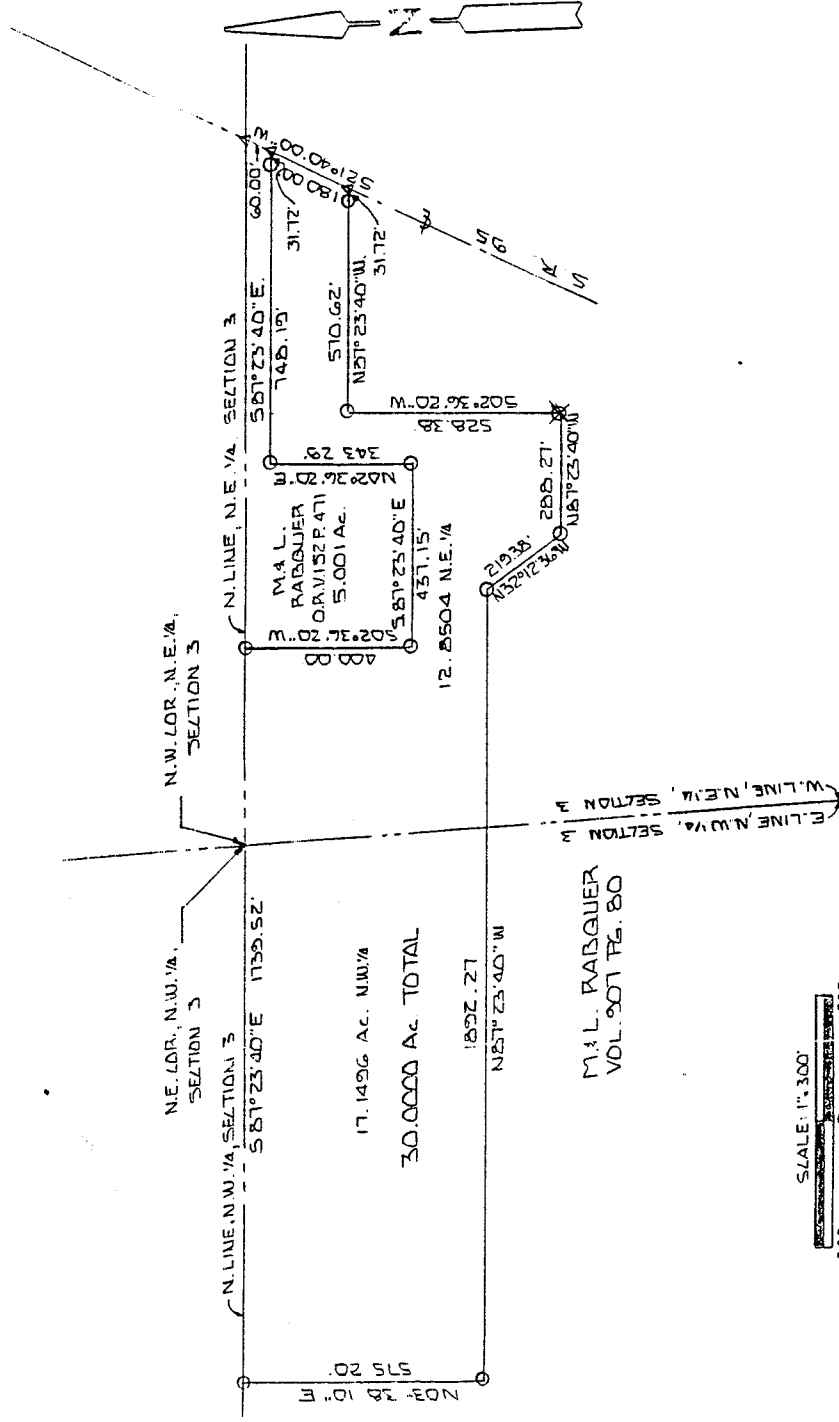

SCALE: 1" = 300'

O - IRON TIN SET AND CAPPED 'BLINK #6320'
Δ - P.K. NAIL SET
X - "X" MARKED ON STONE SET
BASIS OF BEARINGS: O.D.D.T. RW PLANS, S.P. 95, T-10-50

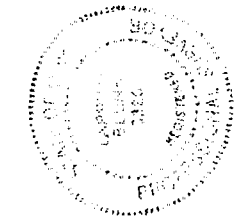

By *Jerry G. Blunk*
JERRY G. BLUNK #6320

NEW SPILT
TAX MAP APPROVED
INITIAL *JB* DATE 11-02-93