

D-183

- ⊙ = Iron Pin, set & capped
- = "LITTLE-5524"
- = Iron Pin, found
- ▲ = P.K. Nail, set

Steel Fence Post
= NW cor. of SE 1/4
of Sec 34
= P.O.E. North Parcel
360.25'
N. Line SW 1/4 Sec 34

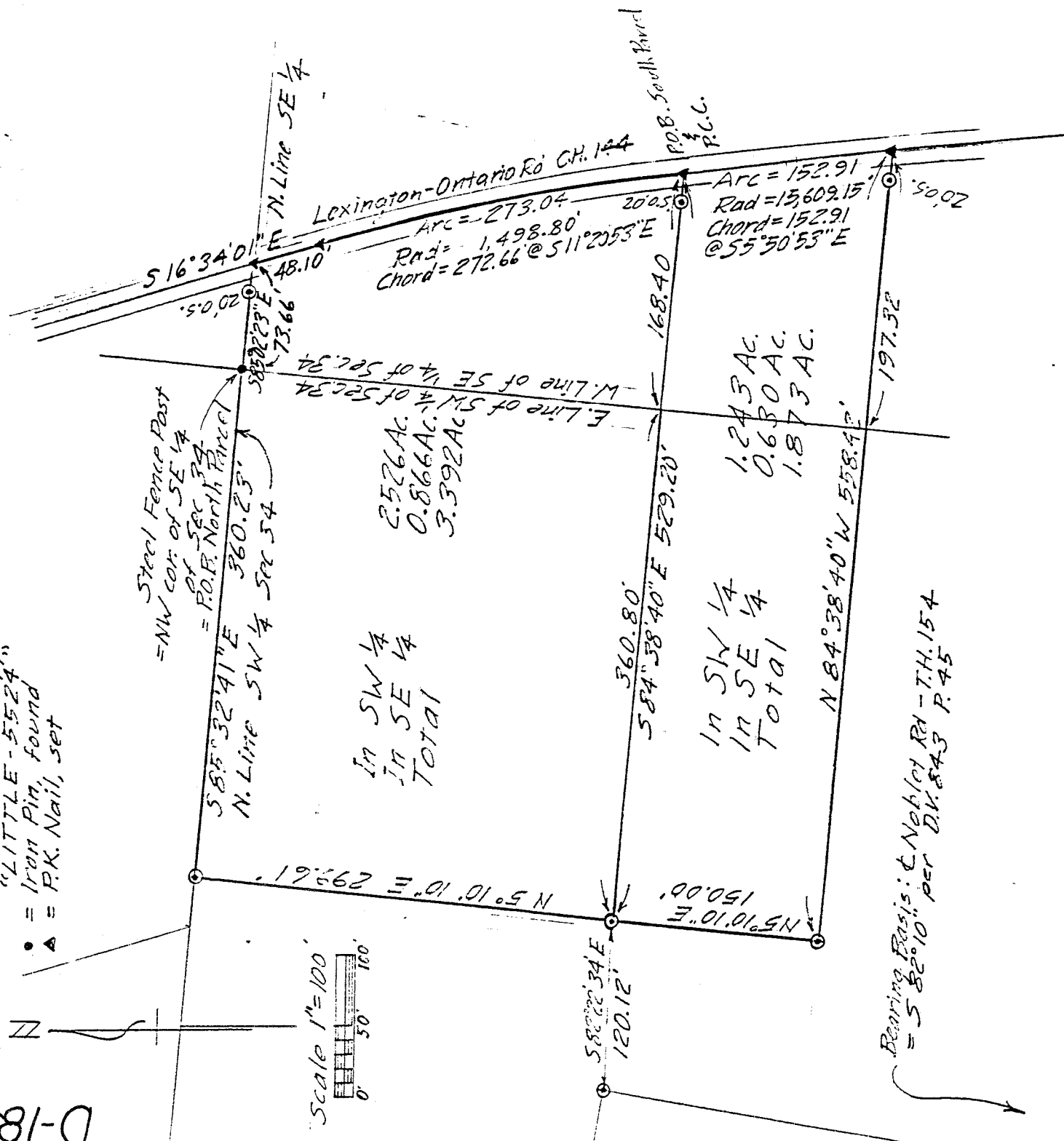
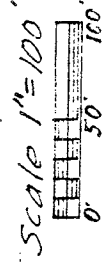

in SW 1/4
 in SE 1/4
 TOTAL
 2.526 AC.
 0.866 AC.
 3.392 AC.

in SW 1/4
 in SE 1/4
 TOTAL
 1.245 AC.
 0.630 AC.
 1.873 AC.

Bearing Basis: C. North RA - T.H. 154
 = 5 82° 10' per D.V. 843 P. 45

DRAWING OF SURVEY FOR DELONG

PART OF SW & SE 1/4'S SECTION 34
 TOWNSHIP 21 RANGE 19
 SPRINGFIELD TOWNSHIP
 RICHLAND COUNTY, OHIO

Robert M. Little

Robert M. Little
 Registered Surveyor # Ohio 5524
 November 21, 1994
 Rev Mar 29, 1995 North Parcel added

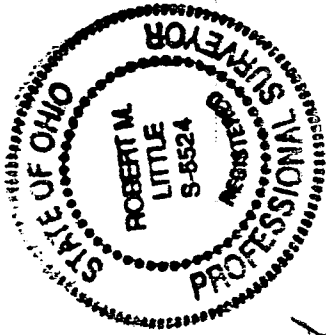

Kenneth Fleming
 Zoning Inspector
 Springfield Township
 March 31, 1995

D-183

D-183

ROBERT M. LITTLE
PROFESSIONAL SURVEYOR AND ENGINEER

67 REDWOOD RD., SPRINGFIELD, OHIO, 44707
PHONE 419 / 786-5006

DESCRIPTION OF SURVEY FOR DELONG

PART OF SW & SE 1/4'S SECTION 34
TOWNSHIP 21 RANGE 19
SPRINGFIELD TOWNSHIP
RICHLAND COUNTY, OHIO

Situated in the Township of Springfield, County of Richland, State of Ohio and being a part of the Southwest and Southeast Quarters of Section 34, Township 21, Range 19, and being more particularly described as follows:

Beginning at a steel fence post, found, marking the northwest corner of the southeast quarter of said Section 34;

Thence South $85^{\circ} 02' 23''$ East a distance of 73.66 feet to a P.K. nail, set and capped, in the centerline of Lexington-Ontario Road, C.H. 144, after passing an iron pin, set and capped, 20.00 westerly of said nail, at said bearing;

Thence South $16^{\circ} 34' 01''$ East a distance of 48.10 feet to a P.K. nail, set, said course being with the centerline of said road;

Thence with a curve to the right, with radius 1,498.80 feet, chord 272.66 feet at chord bearing South $11^{\circ} 20' 53''$ East an arc distance of 273.04 feet to a P.K. nail, set, said course being with the centerline of said road;

Thence North $84^{\circ} 38' 40''$ West a distance of 529.20 feet to an iron pin, set and capped, after passing an iron pin, set and capped, at 20.00 feet, and passing the West line of said southeast quarter at 168.40 feet;

Thence North $05^{\circ} 10' 10''$ East a distance of 299.61 feet to an iron pin, set and capped, in the north line of said southwest quarter;

Thence South $85^{\circ} 32' 41''$ East a distance of 360.23 feet to the point of beginning;

D-183

D-183

Containing 3.392 acres of land, more or less, of which 2.526 acres are in said southwest quarter and 0.866 acres are in said southeast quarter but subject to an easement for Lexington-Ontario Road and all other easements of record.

Bearing basis: The centerline of Noblet Road, T.H. 154, called South 82° 10' East in Deed Volume 843 Page 45.

Robert M. Little

Robert M. Little
Registered Surveyor # Ohio 5524
March 29, 1994

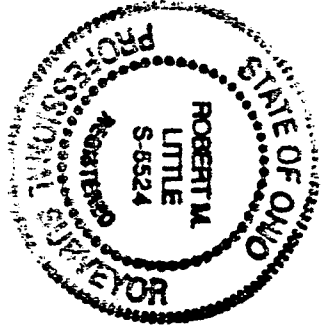

Kenneth J. Fleming
Zoning Inspector
Springfield Township
March 31, 1995

