

SURVEY FOR
 NAOMI CONTRA
 RANGE 17, TOWNSHIP 23, S.W. QUARTER OF SECTION 5,
 MIFFLIN TOWNSHIP, RICHLAND COUNTY, OHIO

Scale 1" = 40' Date 12-1-94 P.B. P. 018 330 P. 052 Drawn By SRY

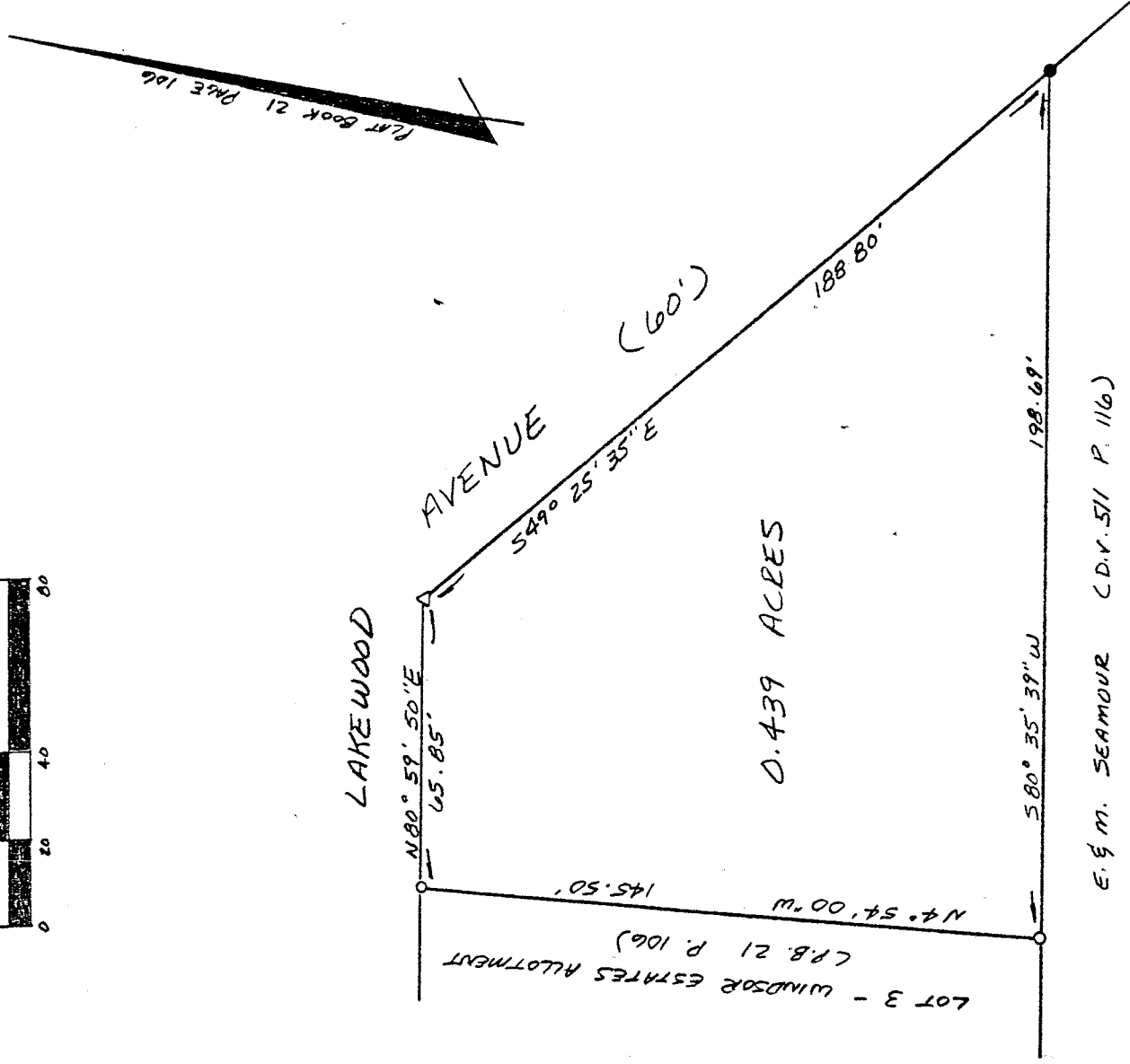
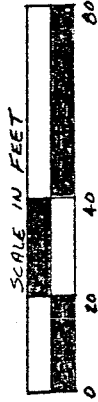

NEW SURVEY
 OF EXISTING PARCEL
 TAX MAP APPROVED
 EAS INITIAL DATE

LEGEND

- IRON PIPE FOUND
- Δ X IN CONCRETE DRIVE
- 3/4" X 30" IRON PIPE SET W/
 PLASTIC CAP STAMPED
 "VANCE 6553"

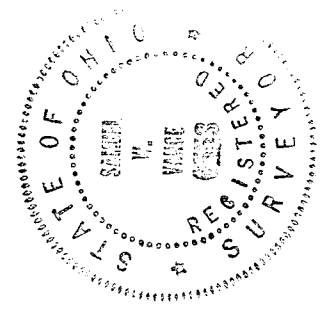

James W. Vance
 Registered Surveyor No. 6553

I hereby certify that the foregoing drawing was prepared from an actual survey of the premises.

D-178

VANCE SURVEYING
 LAND SURVEYOR

D-178

D-178

DESCRIPTION - 0.439 ACRE TRACT

Being situated in the southwest quarter of Section five (5), Range seventeen (17), Township twenty-three (23), Mifflin Township, Richland County, State of Ohio and being that land of record in Official Records Volume 330, Page 852 in the Richland County Recorder's Office and being more particularly described as follows;

Beginning at a 3/4 inch iron pipe set on the south line of Lakewood Avenue at the northeast corner of Lot 3 - Windsor Estates Allotment (Plat Book 21 Page 106);

thence from the place of beginning North 80 degrees 59 minutes 50 seconds East along the south line of Lakewood Avenue a distance of 65.85 feet to an X in a concrete Driveway;

thence South 49 degrees 25 minutes 35 seconds East along the southwesterly line of Lakewood Avenue a distance of 188.80 feet to an iron pipe found;

thence South 80 degrees 35 minutes 39 seconds West along the northerly boundary of E. & M. Seamour (D.V. 511 P. 116) a distance of 198.69 feet to a 3/4 inch iron pipe set at the southeast corner of Lot 3 - Windsor Estates Allotment;

thence North 04 degrees 54 minutes 00 seconds West along the east line of said Lot 3 a distance of 145.50 feet to the place of beginning - containing 0.439 acres, more or less.

Subject to all legal right-of-way of previous record.

The above description was prepared from a survey made by me, Samuel W. Vance, Registered Surveyor No. 6553 in December, 1994. Bearing basis from Plat Book 21 Page 106. All pins set are 3/4 inch by 30 inch iron pipe with plastic caps stamped Vance 6553.

NEW SURVEY
OF EXISTING PARCEL
TAX MAP APPROVED
EAS INITIAL 10-7-94 DATE

