

PLAT OF SURVEY FOR MAJORIE JESSON

LEGEND:

- ▲ - P.K. NAIL FOUND
- △ - P.K. NAIL SET
- - RAILROAD SPIKE FOUND
- - RAILROAD SPIKE SET
- - FENCE POST FOUND
- - IRON PIN FOUND
- - IRON PIN SET - CAPPED
- BLUNK 6320"

SECTION 14 LOT #
 TOWNSHIP 19 CITY / VILLAGE
 RANGE 18 JEFFERSON TOWNSHIP
 QUARTER NE RICHLAND COUNTY, OHIO

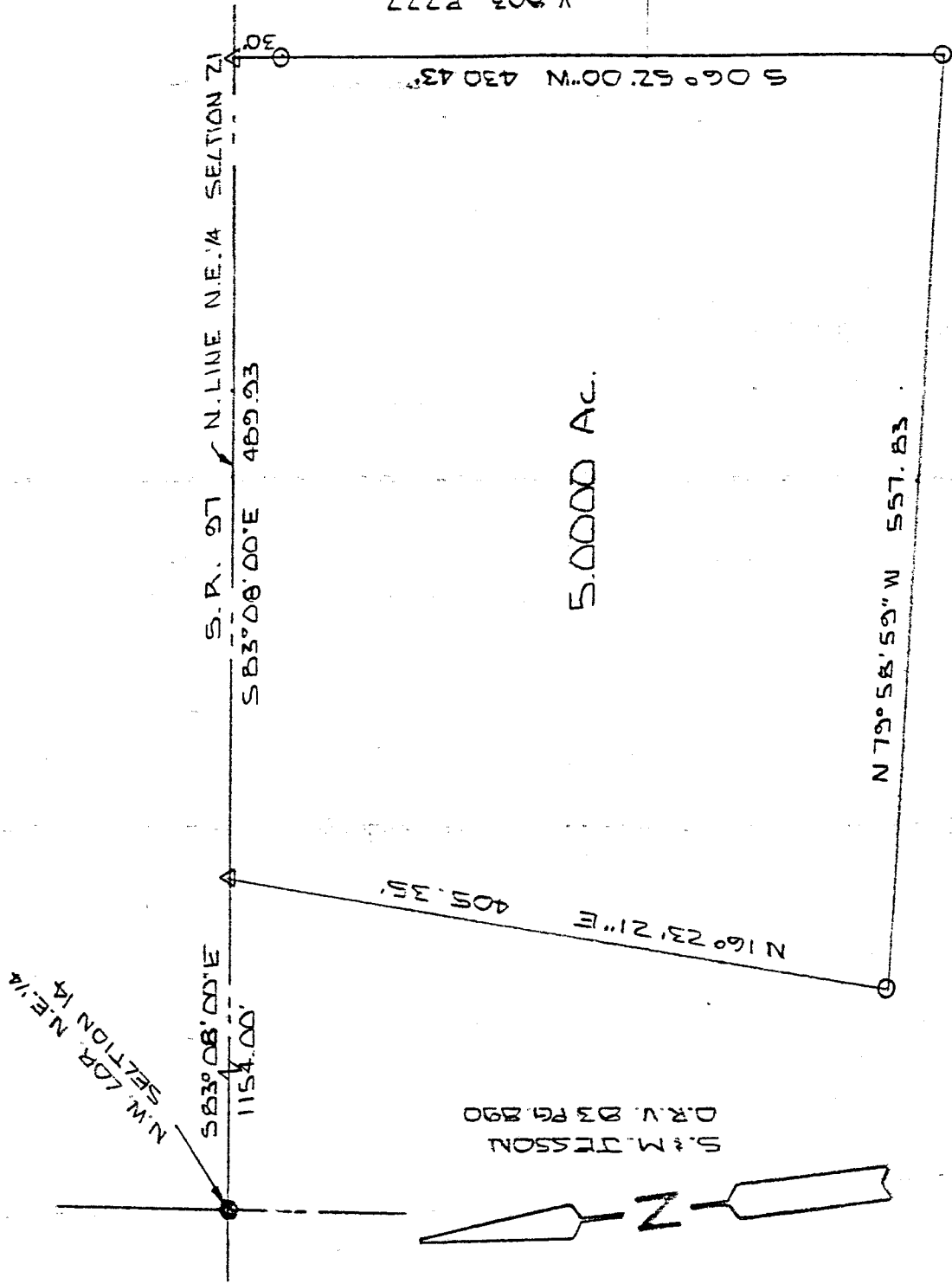

M. R. JESSON
 VOL. 524 PG. 283

NEW SPLIT
 TAX MAP APPROVED
 E.A.N. 12-27-94
 INITIAL DATE

100 SCALE 1" = 100 100

BASIS OF BEARINGS: STATE OF OHIO F&W RIC-97-12.02

I HEREBY CERTIFY THAT THE ABOVE PLAT AND THE FIELD SURVEY IT REPRESENTS ARE TRUE TO THE BEST OF MY KNOWLEDGE

Larry G. Blunk
 LARRY G. BLUNK

DEC. 23, 1994
 DATE

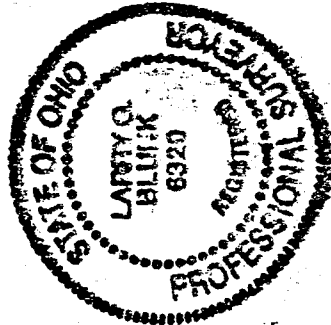

D-171

D-171

D-171

DESCRIPTION
FOR
MAJORIE JESSON

Located in the Township of Jefferson, County of Richland, State of Ohio and being a of the Northeast Quarter of Section 14, Township 19, Range 18 and more particularly described as follows:

Beginning at a railroad spike found in the Northwest Corner of the Northeast Quarter of Section 14.

Thence S 83 degrees 00' 00" E along the north line of the Northeast Quarter of Section 14, said line also being the centerline of S.R. 97 a distance of 1154.00 feet to a pk nail set and the True Place of Beginning.

Thence continuing S 83 degrees 08' 00" E along the north line of the Northeast Quarter of Section 14, said line also being the centerline of S.R. 97 a distance of 489.93 feet to a pk nail set.

Thence S 06 degrees 52' 00" W passing thru an iron pin set at 30.00 feet a total distance of 430.43 feet to an iron pin set.

Thence N 79 degrees 58' 59" W a distance of 557.83 feet to an iron pin set.

Thence N 16 degrees 23' 21" E a distance of 405.35 feet to the True Place of Beginning and containing 5.0000 acres more or less but subject to all legal highways also all easements of record.

Basis of Bearings: State of Ohio R/W plan RIC-97-12.02

Larry G. Blunk
Larry G. Blunk, P.S. 6320
December 23, 1994

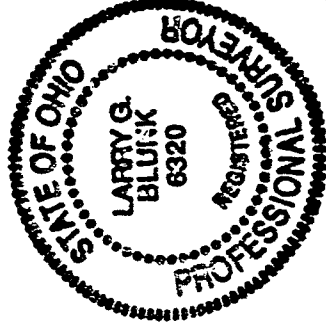

NEW SPLIT
TAX MAP APPROVED
EAB INITIAL 12-27-94 DATE