

PLAT OF SURVEY FOR LEMUEL LYBARGER

LEGEND:

- ▲ - P.K. NAIL FOUND
- △ - P.K. NAIL SET
- - RAILROAD SPIKE FOUND
- - RAILROAD SPIKE SET
- - FENCE POST FOUND
- - IRON PIN FOUND
- - IRON PIN SET - CAPPED
- BLUNK 6320 "

SECTION 22 LOT # _____ CITY / VILLAGE _____
 TOWNSHIP 22 TOWNSHIP _____
 RANGE 19 JACKSON TOWNSHIP _____
 QUARTER NE RICHLAND COUNTY, OHIO _____

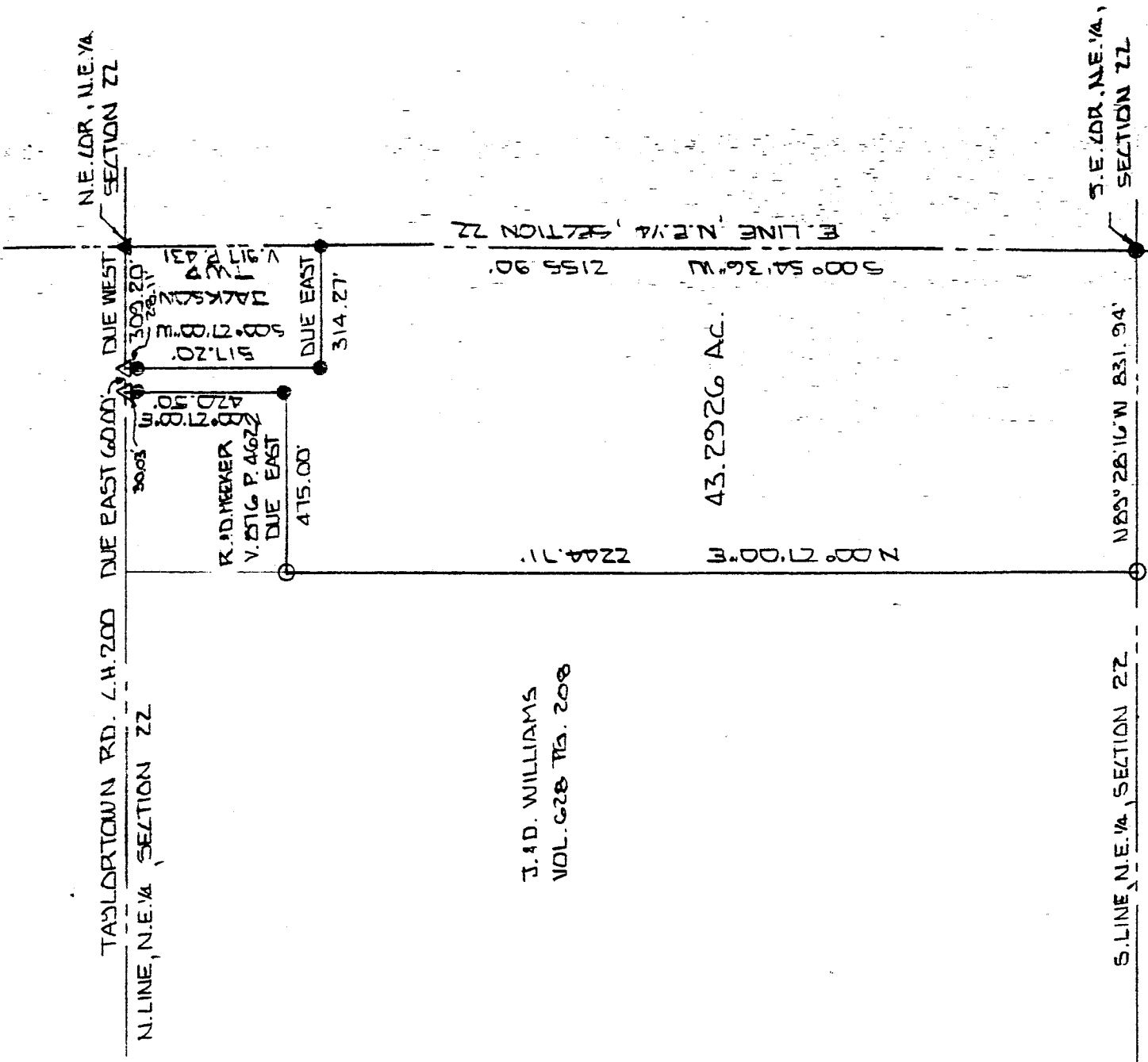

J. AD. WILLIAMS
 VOL. 628 PG. 208

NEW SURVEY
 OF EXISTING PARCEL
 TAX MAP APPROVED
EAN 12-27-94
INITIAL DATE

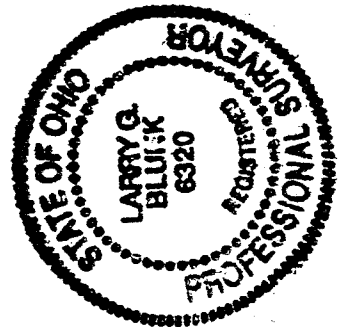

400 400
 SCALE 1" = 400'

BASIS OF BEARINGS: SURVEY BY F.E. KROCKA 4-23-64

I HEREBY CERTIFY THAT THE ABOVE PLAT AND THE FIELD SURVEY IT REPRESENTS ARE TRUE TO THE BEST OF MY KNOWLEDGE

Larry G. Blunk
 LARRY G. BLUNK
 PROFESSIONAL SURVEYOR # 6320

DEC. 24, 1993
 DATE

170

DESCRIPTION
FOR
LEMUEL LYBARGER

Located in the Township of Jackson, County of Richland, State of Ohio and being a part of the Northeast Quarter of Section 22, Township 22, Range 19 and more particularly described as follows:

Beginning at a pk nail found in the Northeast Corner of the Northeast Quarter of Section 22.

Thence Due West along the north line of the Northeast Quarter of Section 22, said line also being the centerline of Taylortown Rd. C.H. 200, a distance of 309.20 feet to a pk nail set and the True Place of Beginning.

Thence S 00 degrees 27' 00" W passing thru an iron pin found at 28.11 feet a total distance of 517.20 feet to an iron pin found.

Thence Due East a distance of 314.27 feet to an iron pin found.

Thence S 00 degrees 54' 36" W a distance of 2155.90 feet to an iron pin found in the Southeast Corner of the Northeast Quarter of Section 22.

Thence N 89 degrees 28' 16" W along the south line of the Northeast Quarter of Section 22 a distance of 831.94 feet to an iron pin set.

Thence N 00 degrees 27' 00" E a distance of 2244.71 feet to an iron pin set.

Thence Due East a distance of 475.00 feet to an iron pin found.

Thence N 00 degrees 27' 00" E passing thru an iron pin found at 390.47 feet a total distance of 420.50 feet to a pk nail set on the north line of the Northeast Quarter of Section 22 and the centerline of Taylortown Rd. C.H. 200.

Thence Due East along the north line of the Northeast Quarter of Section 22, said line also being the centerline of Taylortown Rd. C.H. 200, a distance of 60.00 feet to the True Place of Beginning and containing 43.2926 acres more or less but subject to all legal highways also all easements of record.

D-170

NEW SURVEY
OF EXISTING PARCEL
TAX MAP APPROVED
EAL INITIAL
17-27-94 DATE

D-170

Basis of Bearings: Survey by F.E. Krocka, 4-23-64.

Larry G. Blunk
Larry G. Blunk, P.S. 6320
December 24, 1994

