

D-166

SURVEY FOR GENE MILLER

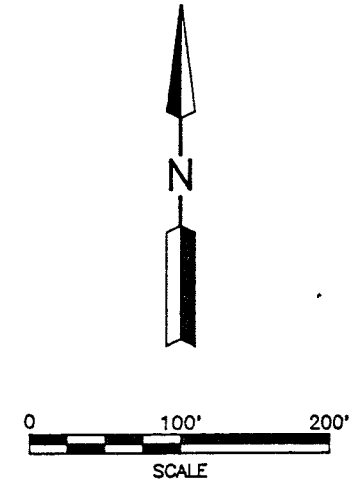
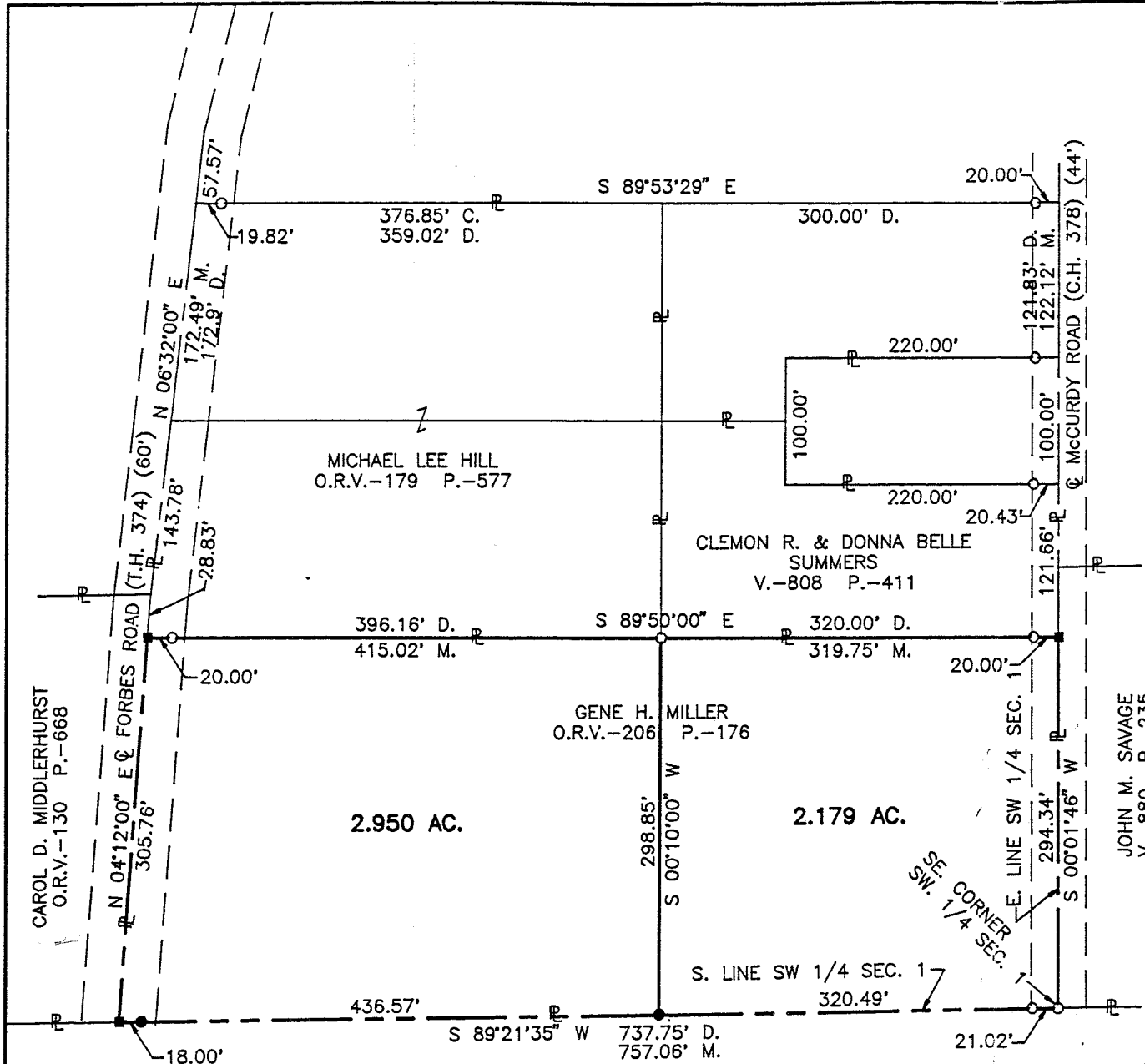

NEW SPLIT
TAX MAP APPROVED
EAN 4/16/93
INITIAL DATE

LEGEND

- C. CALCULATED
- M. MEASURED
- D. DEED
- IRON PIN FOUND
- RAILROAD SPIKE SET
- IRON PIN SET, 5/8" DIA. ROD WITH PLASTIC CAP STAMPED "S.J.LINC."

NEW SURVEY
OF EXISTING PARCEL
TAX MAP APPROVED
EAN 4/16/93
INITIAL DATE

PART OF THE SW. 1/4, SEC. 1,
T-21, R-17, WORTHINGTON TWP.,
RICHLAND CO., OHIO



Roger L. Stevens
Roger L. Stevens, P.S. #7052 Date 4-15-93 SM-1750

**SHAFFER, JOHNSTON, LICHTENWALTER
& ASSOCIATES, INC.**

CONSULTING ENGINEERS - SURVEYORS
MANSFIELD OHIO WOOSTER

Distances shown hereon are expressed in feet and decimal parts thereof, bearings are to an assumed meridian and are used to express angles only.

SHAFFER, JOHNSTON, LICHTENWALTER & ASSOCIATES, INC.

Please reply to: Mansfield

April 14, 1993

SURVEYOR'S DESCRIPTION
FOR
GENE H. MILLER

2.179 Acres

Situated in the Township of Worthington, County of Richland, State of Ohio and being part of the Southwest Quarter of Section 1, Township 21, Range 17, and being more particularly described as follows:

Beginning at an iron pin found in the southeast corner of said Southwest Quarter, said iron pin also being in the centerline of McCurdy Road (C.H. 378) (44 feet);

Thence S 89° 21' 35" W, 320.49 feet along the south line of said Southwest Quarter to an iron pin set;

Thence N 0° 10' 00" E, 298.85 feet to an iron pin found in the southwest corner of a parcel of land conveyed to Clemon R. and Donna Belle Summers by volume 808, page 411 of Richland County deed records;

Thence S 89° 50' 00" E, 319.75 feet along the south line of said land of Clemon R. and Donna Belle Summers to a railroad spike set in the southeast corner of said land, said railroad spike also being in said centerline of McCurdy Road and passing through and iron pin found at 299.75 feet;

Thence S 0° 01' 46" W, 294.34 feet along said centerline to the place of beginning and containing 2.179 acres, more or less, but subject to all legal highways and easements of record.

Bearings are to an assumed meridian and are used to express angles only.

All iron pins set are 5/8" diameter rod with plastic cap stamped "S.J.L. INC."

According to a survey made in April 1993 by Roger L. Stevens, Ohio Registered Surveyor No. 7052.

 P.O. BOX 3598 MANSFIELD, OHIO 44907
419/756-7302

 2585 CLEVELAND ROAD WOOSTER, OHIO 44691
216/345-6377

NEW SPLIT
TAX MAP APPROVED
EAN 4-16-93
INITIAL DATE

SURVEYORS

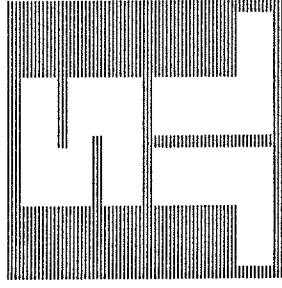

D-166

D-166

D-166

Surveyor's Description
For Gene H. Miller

-2-

April 14, 1993

2.950 Acres

Situated in the Township of Worthington, County of Richland, State of Ohio and being part of the Southwest Quarter of Section 1, Township 21, Range 17, and being more particularly described as follows:

Commencing at an iron pin found in the southeast corner of said Southwest Quarter, said iron pin also being in the centerline of McCurdy Road (C.H. 378) (44 feet);

Thence S 89° 21' 35" W, 320.49 feet along the south line of said Southwest Quarter to an iron pin set, said iron pin being the true place of beginning;

Thence continuing S 89° 21' 35" W, 436.57 feet along said south line to a railroad spike set in the centerline of Forbes Road (T.H. 374) (60 feet) and passing through an iron pin set at 418.57 feet;

Thence N 4° 12' 00" E, 305.76 feet along said centerline of Forbes Road to a railroad spike set in the southwest corner of a parcel of land conveyed to Michael Lee Hill by volume 179, page 577 of Richland County official records;

Thence S 89° 50' 00" E, 415.02 feet along the south line of said land of Michael Lee Hill to an iron pin found in the southeast corner of said land and passing through an iron pin found at 20.00 feet;

Thence S 0° 10' 00" W, 298.85 feet to the true place of beginning and containing 2.950 acres, more or less, but subject to all legal highways and easements of record.

Bearings are to an assumed meridian and are used to express angles only.

All iron pins set are 5/8" diameter rod with plastic cap stamped "S.J.L. INC."

According to a survey made in April 1993 by Roger L. Stevens, Ohio Registered Surveyor No. 7052.



Roger L. Stevens

Roger L. Stevens
Registered Surveyor No. 7052

OF EXISTING PARCEL
TAX MAP APPROVED
EAL 4-16-93
INITIAL DATE