

DICK SWEET

PART OF THE NORTHWEST QUARTER, SECTION TWENTY-SIX (26)
TOWNSHIP TWENTY-TWO (22), RANGE NINETEEN (19)
JACKSON TOWNSHIP, RICHLAND COUNTY, OHIO

D-162

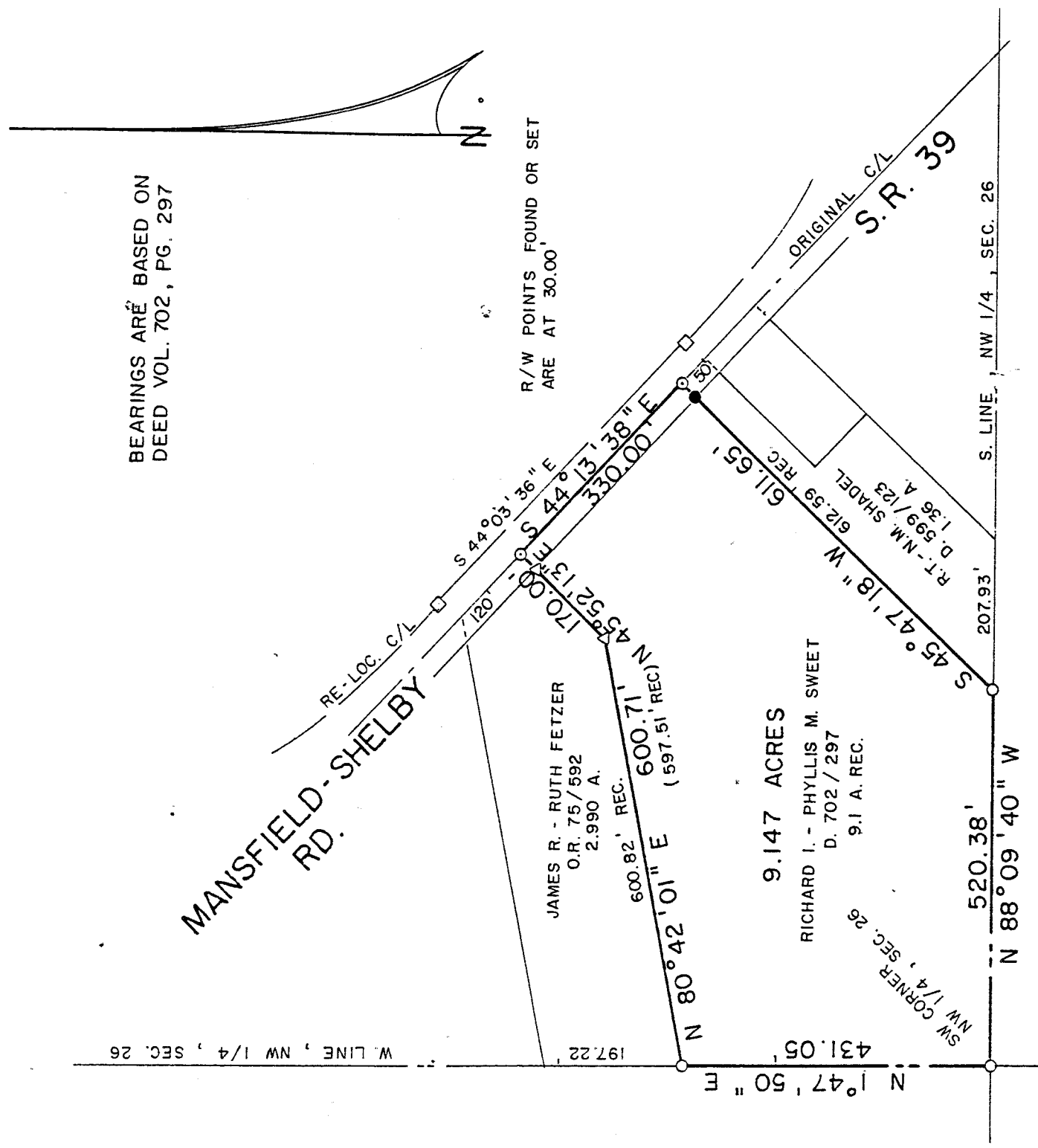

BEARINGS ARE BASED ON
DEED VOL. 702, PG. 297

R/W POINTS FOUND OR SET
ARE AT 30.00'

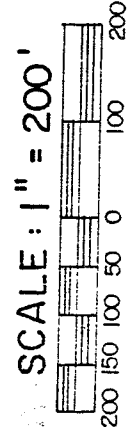

NEW SURVEY
OF EXISTING PARCEL
TAX MAP APPROVED
L.S.K. 12-18-92
INITIAL DATE

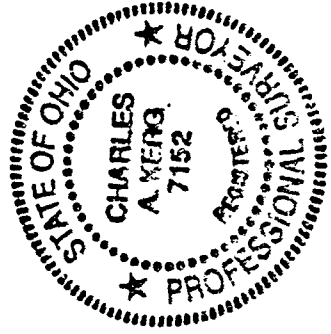

LEGEND

- IRON PIPE FOUND
- △ IRON PIN FOUND "BLUNK - 6320"
- MONUMENT BOX FOUND
- 5/8" IRON PIN SET WITH CAP
- ⊙ STAMPED "C. KERG, RLS 7152"
- ⊙ SURVEY NAIL SET

PREPARED BY
KERG SURVEYING

Charles A. Kerg

CHARLES A. KERG
REGISTERED OHIO SURVEYOR NO. 7152
DATE: DECEMBER 11, 1992

CHARLES A. KERG
REGISTERED LAND SURVEYOR No. 7152
 102 West Main Street
 SHELBY, OHIO 44875
 PHONE (419) 347-8799

DESCRIPTION
 DICK SWEET
 PART OF THE NORTHWEST QUARTER OF SECTION TWENTY-SIX (26)
 TOWNSHIP TWENTY-TWO (22), RANGE NINETEEN (19)
 JACKSON TOWNSHIP, RICHLAND COUNTY, OHIO

DESCRIPTION: Being a part of the Northwest Quarter of Section Twenty-six (26), Township Twenty-two (22), Range Nineteen (19), Jackson Township, Richland County, Ohio, and being more particularly described as follows:

The real point of beginning for the parcel herein described being an iron pipe found at the southwest corner of the Northwest Quarter of Section Twenty-six (26), said pipe being also the southwest corner of 9.1 acres in the name of Richard I. and Phyllis M. Sweet per Deed Volume 702, Page 297;

- 1) thence N 1°47'50" E a distance of 431.05 feet along the west line of said quarter-section to an iron pipe found at the southwest corner of 2.990 acres in the name of James R. and Ruth A. Fetzter per Official Records Volume 75, Page 592 (northwest corner of said 9.1 acres);
- 2) thence N 80°42'01" E a distance of 600.71 feet along the south line of said 2.990 acres to an iron pin found at a northeasterly corner of said 9.1 acres;
- 3) thence N 45°52'13" E a distance of 170.00 feet along a southerly line of said 2.990 acres to a survey nail set on the old centerline of Mansfield-Shelby Road (State Route 39) at the northeasterly corner of said 9.1 acres (southeasterly corner of said 2.990 acres), and passing for reference an iron pin found at 140.00;
- 4) thence S 44°13'38" E a distance of 330.00 feet along said centerline to a survey nail set at the northeasterly corner of 1.36 acres in the name of Richard T. and Nettie M. Shadel per Deed Volume 599, Page 123 (southeasterly corner of said 9.1 acres);
- 5) thence S 45°47'18" W a distance of 611.65 feet to an iron pipe found on the south line of said quarter-section at the southwest corner of said 1.36 acres (a southcentral corner of said 9.1 acres), and passing for reference an iron pin set at 30.00 feet;
- 6) thence N 88°09'40" W a distance of 520.38 feet along said quarter-section line and the south line of said 9.1 acres to the real point of beginning of the parcel herein described

and containing 9.147 acres, more or less, but subject to all legal easements and public rights-of-way now on record. All iron pins set are 5/8" diameter with caps stamped "C.KERG, RLS 7152". Bearings are based on Deed Volume 702, Page 297.

CERTIFICATION: I hereby certify that a survey was made of the above property and that points have been found or set as indicated.

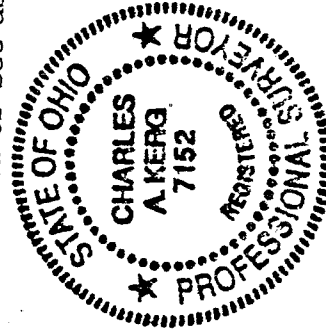

Prepared by
 KERG SURVEYING
Charles A. Kerg
 NEW SURVEY
 OF EXISTING PARCELS
 TAX MAP APPROVED
 Charles A. Kerg
 Registered Ohio Surveyor No. 7152
 Date: December 15, 1992
 LSK INITIAL 12-15-92 DATE