

D-1419

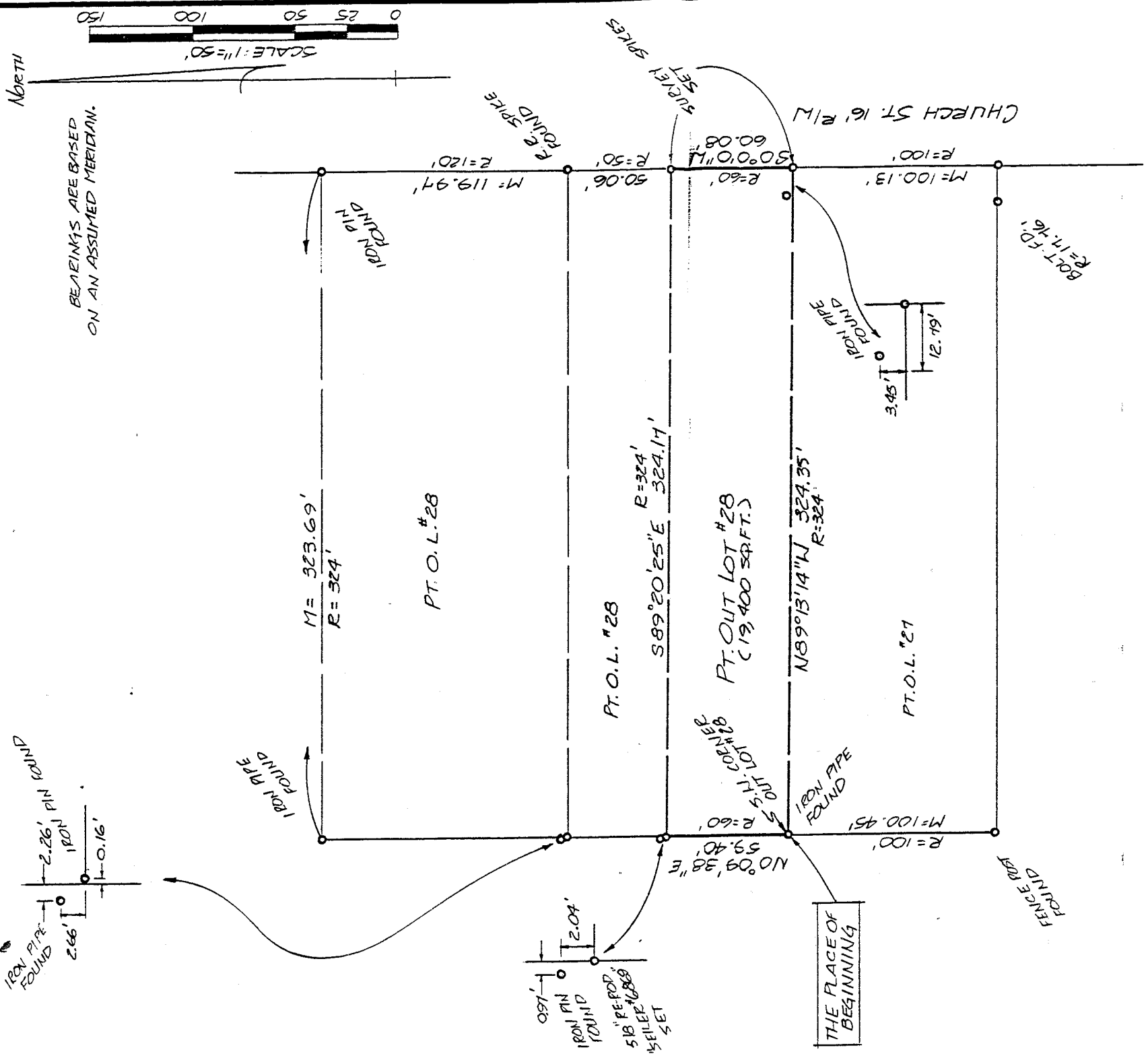

BEARINGS ARE BASED ON AN ASSUMED MERIDIAN.

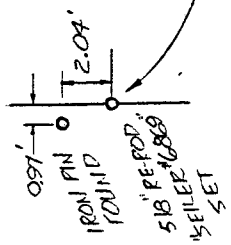
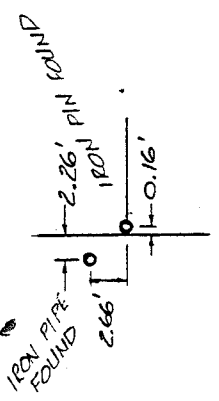
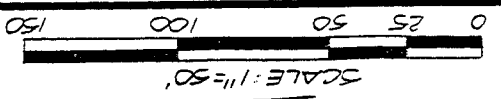

THE PLACE OF BEGINNING

SURVEY PLAT FOR
 HAEING
 PART OF OUT LOT #28
 VILLAGE OF LUCAS
 RICHLAND COUNTY, OHIO
 DATE: NOV. 3, 1994 SCALE: 1"=50'
 DELIN. NO.: 942541 DELIN. BY: JAA

NEW SURVEY
 OF EXISTING PARCEL
 TAX MAP APPROVED
 EMM 11-14-94 DATE



Douglas C. Seiler 11/14/94
 SURVEY BY: DOUGLAS C. SEILER
 REG. SURVEYOR #6869
 52 1/2 NORTH MAIN ST.
 MANSFIELD, OHIO
 (419) 525-3644

D-1419

Douglas C. Seiler

Professional Land Surveyor

52½ North Main • Mansfield, Ohio 44902

(419) 525-3644

SURVEY DESCRIPTION

PART OF OUT LOT 28

VILLAGE OF LUCAS, OHIO

Situated in the Village of Lucas, County of Richland, State of Ohio and being a part of Out Lot #28 in said Village, more particularly described as follows:

Beginning for the same at an iron pipe found and accepted as marking the southwest corner of said out lot; Thence, North 0 degrees 09 minutes 38 seconds east with the west line of said out lot, a distance of 59.40 feet (record distance = 60 feet) to an iron pin set;

Thence, South 89 degrees 20 minutes 25 seconds East a distance of 324.17 feet (record distance = 324 feet) to a survey spike set on the east line of said out lot;

Thence, South 0 degrees 00 minutes 00 seconds West with said east line, a distance of 60.08 feet (record distance = 60 feet) to a survey spike set marking the southeast corner of said out lot;

Thence, North 89 degrees 13 minutes 14 seconds West with the south line of said out lot, a distance of 324.35 feet (record distance = 324 feet) to the place of beginning, containing 19,400 square feet, according to survey by Douglas C. Seiler, Professional Surveyor #6869 on October 28, 1994.

The intent of this instrument is to describe in greater detail the premises transferred by ORV 315, page 820.

Iron pins set are 5/8" rods with caps stamped "SEILER 6869".

Survey spikes set are embossed with "SURVEY MARK", and have a washer stamped "SEILER 6869".

Bearings are based on an assumed meridian and are intended to be used for angular determination only.

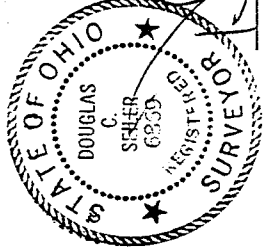

NEW SURVEY
OF EXISTING PARCEL
TAX MAP APPROVED

Initials: DCS DATE: 11-14-94

Douglas C. Seiler
Douglas C. Seiler
Professional Surveyor #6869

D-149