

D-144

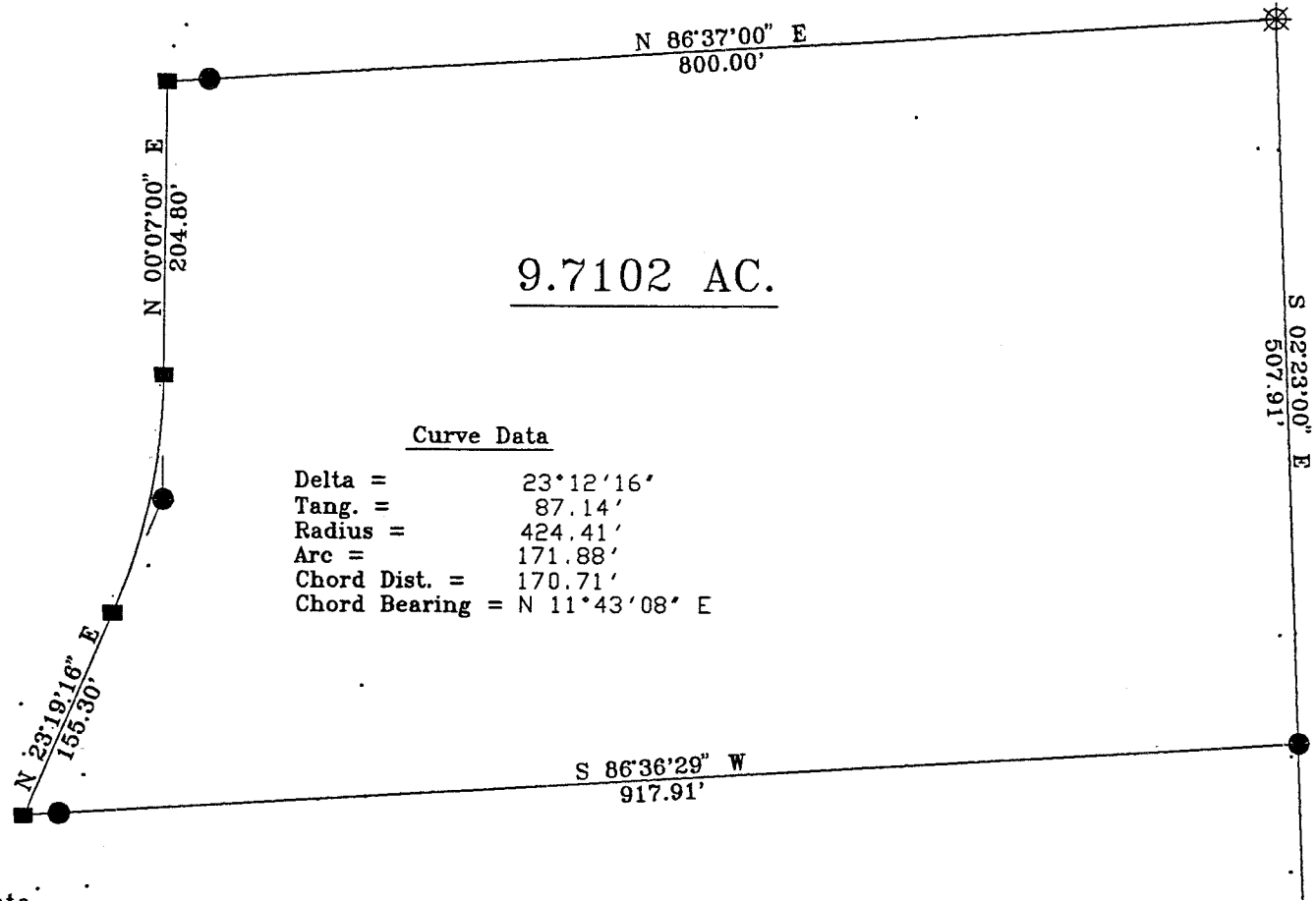

Plat of a survey to locate and describe a portion of a tract of land conveyed to Alan P. & Mary J. Montey

by Deed recorded in Vol. 915 Page 429, of the Ashland County Record of Deeds.

I hereby certify this plat to be a true delineation of a field survey by Hudnut-Laughery & Assoc. in December 1993

Richard K. Hudnut

Richard K. Hudnut P.S.
Reg. Surveyor No. 5956



SYMBOLS

- — Railroad Spike Found
- — Iron Pin Found
- — Railroad Spike Set
- — Iron Pin Set With Cap
- ⊗ — Post Found

Note: All bearings shown are for determination of angles only.

R. K. HUDNUT P.S.
Design & Surveying
1035 Overlook Dr.
Ashland, Ohio 44805

Southwest Quarter Section 5 T.-21, R.-17
Worthington Township
Richland County, Ohio

Drawn by R.K.H Scale 1=100 Date 12/14/93

HH-0

FOR FILE ONLY CLOSURE 1004