

D-139

NORTH
SCALE. 1"=100'
BEARINGS ASSUMED
BASED ON ORV 117 P 361

- A PK NAIL
- IRON PIN FOUND
- IRON PIN SET BY CAP
"MAWHORR 66.90"

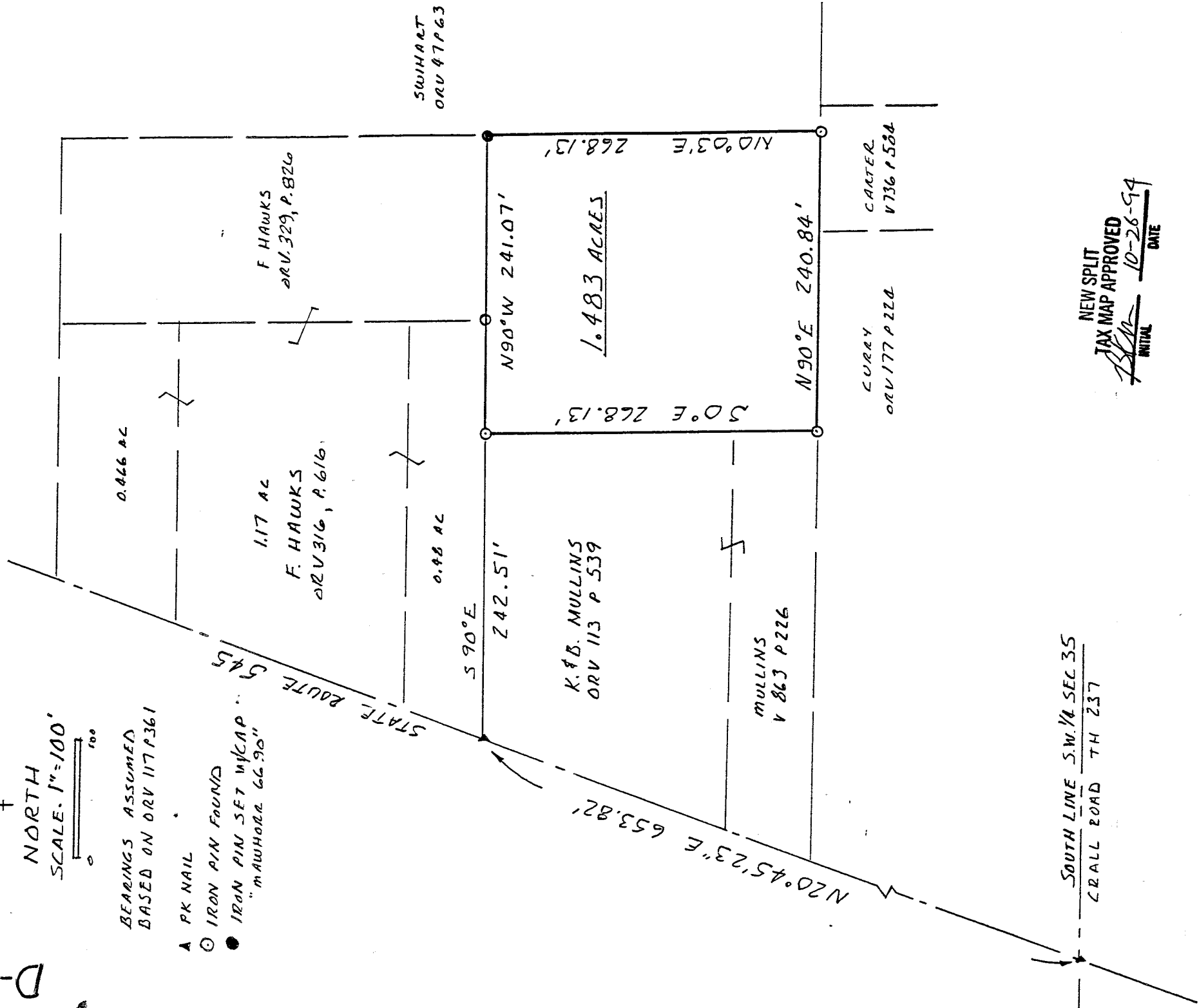

NEW SPLIT
TAX MAP APPROVED
JDM
INITIAL 10-26-99
DATE

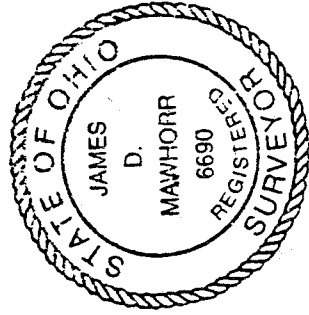

SURVEY PLAT 1.483 ACRES
S.W. 1/4 SEC. 35 T22. R 18

WELLER TOWNSHIP
RICHLAND COUNTY OHIO

FOR K. MULLINS
OCTOBER 24 1994

James D. Mawhorr
JAMES D. MAWHORR
REG SURVEYOR NO 6690

Legal Description
1.483 Acres K. Mullins

Situated in the Township of Weller, County of Richland, State of Ohio, and known as being part of the Southwest Quarter of Section 35, Township 22, Range 18, and more particularly described as follows:

Commencing at the intersection of State Route 545 (Mansfield-Olivesburg Road) and the South line of the Southwest Quarter of Section 35; thence North 20 deg. 45 min. 23 sec. East along the center of State Routh 545 a distance of 653.82 feet; thence South 90 deg. East along an existing property line a distance of 242.51 feet to an iron pin found which is the True Place of Beginning;

thence South 00 deg. East along an existing property line a distance of 268.13 feet to an iron pin found;

thence North 90 deg. East along an existing property line a distance of 240.84 feet to an iron pin found;

thence North 00 deg. 03 min. East along an existing property line a distance of 268.13 feet to an iron pin set;

thence North 90 deg. West a distance of 241.07 feet to the True Place of Beginning, containing 1.483 acres of land, more or less, but subject to all legal highways and easements of record.

Bearings assumed, based on O.R.V. 117 page 361. Iron pins set with caps "MAWHORR 6690".

October 24, 1994

James D. Mawhorr
Registered Surveyor No. 6690

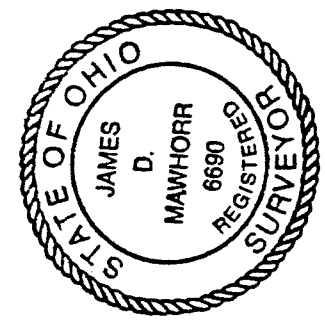

Grantees, there heirs and assigns do here by covenant and agree that the parcel of land described in this instrument will not be conveyed by said grantees, heirs and assigns, unless said parcel fronts on a public highway or dedicated street, or is sold together with lands fronting on a public highway or dedicated street.

NEW SPLIT
TAX MAP APPROVED
Initial: SDM DATE: 10-26-94