

D-137

SURVEY FOR DALE McNAUL

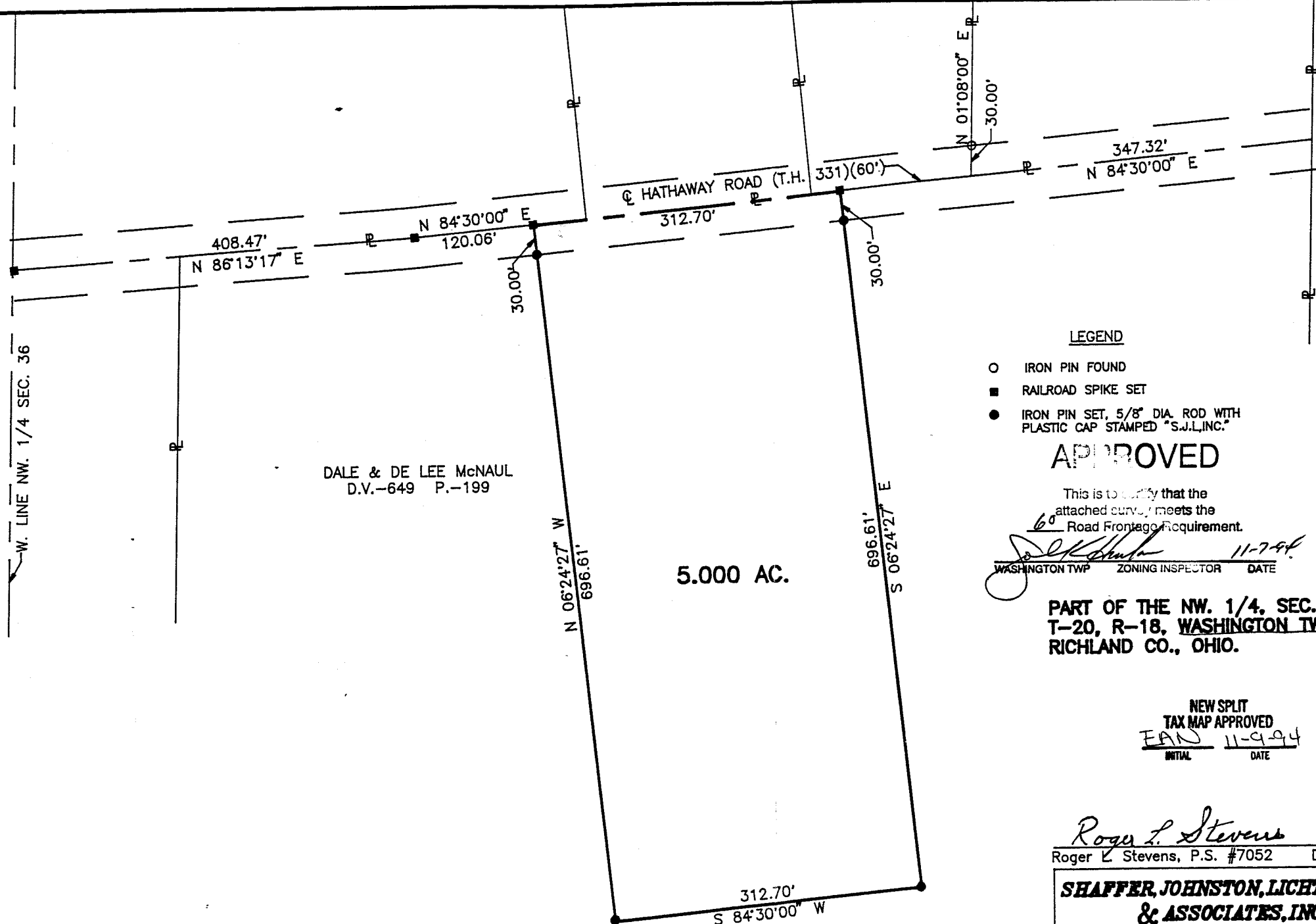

DALE & DE LEE McNAUL
D.V.-649 P.-199

5.000 AC.

LEGEND

- IRON PIN FOUND
- RAILROAD SPIKE SET
- IRON PIN SET, 5/8" DIA. ROD WITH PLASTIC CAP STAMPED "S.J.L.,INC."

APPROVED

This is to certify that the attached survey meets the Road Frontage Requirement.

[Signature] 11-7-94
 WASHINGTON TWP ZONING INSPECTOR DATE

PART OF THE NW. 1/4, SEC. 36,
T-20, R-18, WASHINGTON TWP.,
RICHLAND CO., OHIO.

NEW SPLIT
TAX MAP APPROVED
FAN 11-9-94
 INITIAL DATE



Roger L. Stevens
 Roger L. Stevens, P.S. #7052 Date 11-3-94 SM-766

SHAFER, JOHNSTON, LICHTENWALTER & ASSOCIATES, INC.

CONSULTING ENGINEERS - SURVEYORS
 MANSFIELD OHIO WOOSTER

Distances shown hereon are expressed in feet and decimal parts thereof, bearings are to an assumed meridian and are used to express angles only.

D-137

SHAFER, JOHNSTON, LICHTENWALTER & ASSOCIATES, INC.

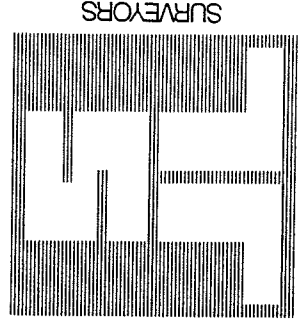

CONSULTING ENGINEERS

Please reply to: Mansfield

November 1, 1994

SURVEYOR'S DESCRIPTION
FOR
DALE McNAUL

5.000 Acres

Situated in the Township of Washington, County of Richland, State of Ohio and being part of the Northwest Quarter of Section 36, Township 20, Range 18, and being more particularly described as follows:

Commencing at a railroad spike set in the intersection of the west line of said Northwest Quarter and the centerline of Hathaway Road (T.H. 331) (60 feet);

Thence N 86° 13' 17" E, 408.47 feet along said centerline of Hathaway Road to a railroad spike set;

Thence N 84° 30' 00" E, 120.06 feet and continuing along said centerline to a railroad spike set, said railroad spike being the true place of beginning;

Thence N 84° 30' 00" E, 312.70 feet and continuing along said centerline to a railroad spike set;

Thence S 6° 24' 27" E, 696.61 feet to an iron pin set and passing through an iron pin set at 30.00 feet;

Thence S 84° 30' 00" W, 312.70 feet and parallel to said centerline of Hathaway Road to an iron pin set;

Thence N 6° 24' 27" W, 696.60 feet to the true place of beginning, passing through an iron pin set at 666.60 feet and containing 5.000 acres, more or less, but subject to all legal highways and easements of record.

Bearings are to an assumed meridian and are used to express angles only.

All iron pins set are 5/8" diameter rod with plastic cap stamped "S.J.L. INC."



P.O. BOX 3598 □ MANSFIELD, OHIO 44907
419/756-7302



2585 CLEVELAND ROAD □ WOOSTER, OHIO 44691
216/345-6377

D-137

Surveyor's Description
For Dale McNaul

-2-

November 1, 1994

5.000 Acres (continued)

According to a survey made in November 1994 by Roger L. Stevens,
Ohio Registered Surveyor No. 7052.

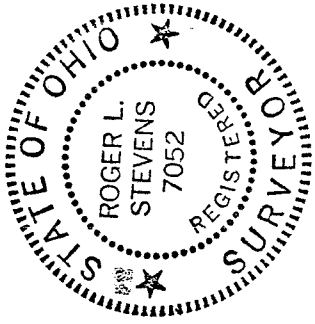

Roger L. Stevens
 Roger L. Stevens
 Registered Surveyor No. 7052

APPROVED

NEW SPLIT
 TAX MAP APPROVED
 EAS INITIAL 11-9-94 DATE

This is to certify that
 attached survey meets the
 60' Road Frontage Requirement.

Roger L. Stevens
 WASHINGTON TWP ZONING INSPECTOR 11-7-94 DATE