

PLAT OF SURVEY FOR GLEN GAILEY JR

D-136

LEGEND:

- ▲ - P.K. NAIL FOUND
- △ - P.K. NAIL SET
- - RAILROAD SPIKE FOUND
- - RAILROAD SPIKE SET
- - FENCE POST FOUND
- - IRON PIN FOUND
- - IRON PIN SET - CAPPED
- - BLUNK 6320 "

SECTION 13 LOT # -
 TOWNSHIP 2D CITY / VILLAGE _____
 RANGE 19 TROU _____ TOWNSHIP _____
 QUARTER NE RICHLAND _____ COUNTY, OHIO _____

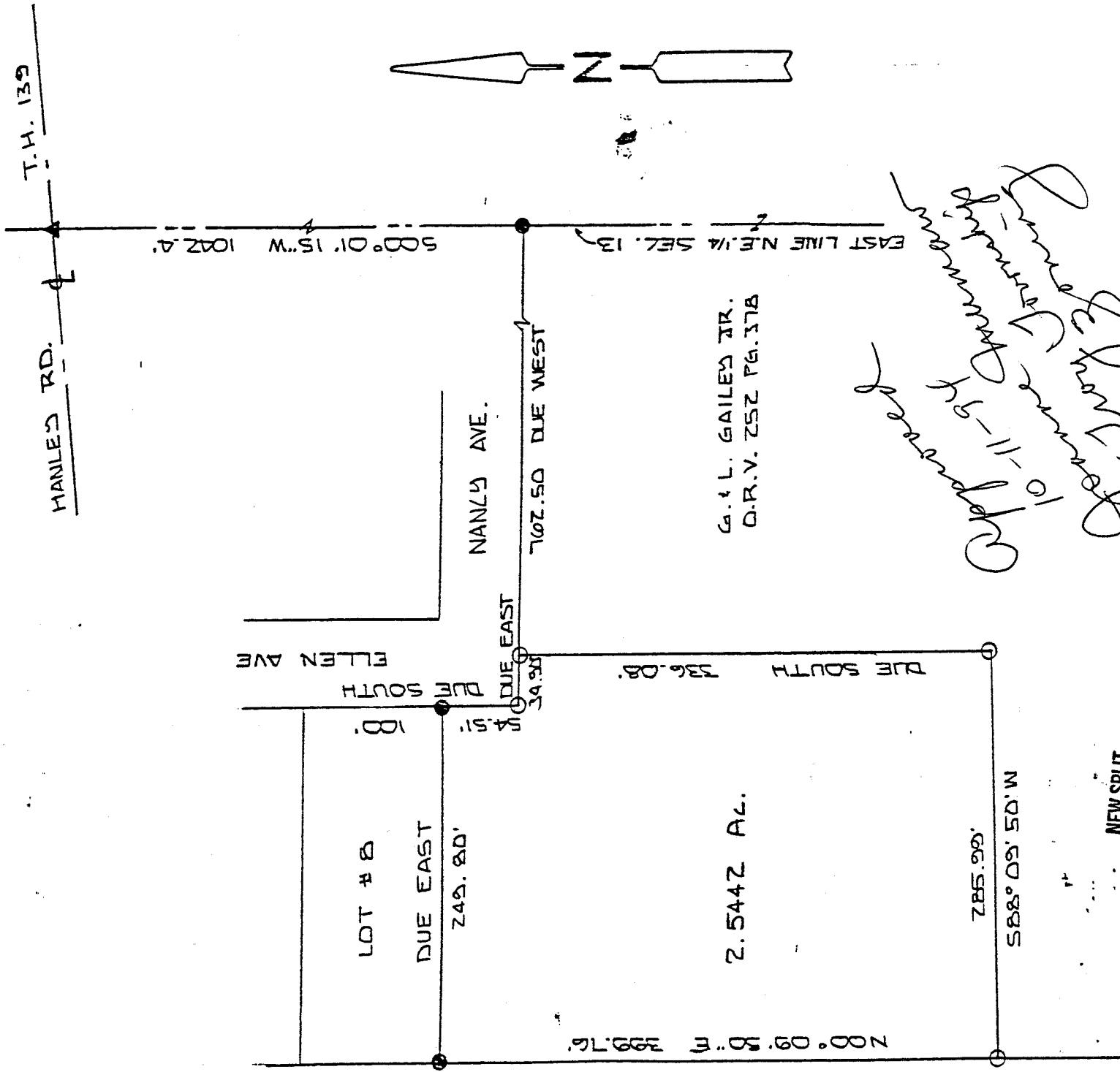

*Approved
 10-11-94
 Larry G. Blunk
 Professional Surveyor*

NEW SPLIT
 TAX MAP APPROVED
 LGB INITIAL 10-17-94 DATE



BASIS OF BEARINGS: SURVEY BY J.A. SEILER 3-20-78

I HEREBY CERTIFY THAT THE ABOVE PLAT AND THE FIELD SURVEY IT REPRESENTS ARE TRUE TO THE BEST OF MY KNOWLEDGE

Larry G. Blunk
 LARRY G. BLUNK
 PROFESSIONAL SURVEYOR # 6320

SEPT. 28, 1994
 DATE

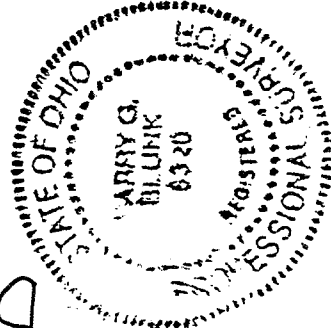

D-136

D-136

D-136

DESCRIPTION
FOR
GLEN GAILEY

Located in the Township of Troy, County of Richland, State of Ohio and being a part of the Northeast Quarter of Section 13, Township 20, Range 19 and more particularly described as follows:

Beginning at a p.k. nail found on the east line of the Northeast Quarter of Section 13 with its intersection with the centerline of Hanley Rd. T.H. 39.

Thence S 00 degrees 01' 15" W along the east line of the Northeast Quarter of Section 13 a distance of 1042.40 feet to an iron pin found.

Thence Due West a distance of 762.50 feet to an iron pin set and the True Place of Beginning.

Thence Due South a distance of 336.08 feet to an iron pin set.

Thence S 88 degrees 09' 50" W a distance of 285.99 feet to an iron pin set.

Thence N 00 degrees 09' 50" E a distance of 399.76 feet to an iron pin found.

Thence Due East a distance of 249.80 feet to an iron pin found on the west line of Ellen Ave..

Thence Due South along the west line of Ellen Ave. a distance of 54.51 feet to an iron pin set.

Thence Due East along the south line of Nancy Ave. a distance of 34.90 feet to the True Place of Beginning and containing 2.5442 acres more or less but subject to all legal highways also all easements of record.

Basis of Bearings: Survey by J.A. Seiler, 3-20-78.

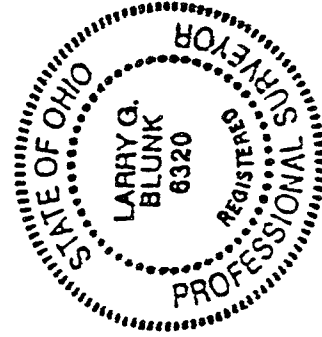

Larry G. Blunk
Larry G. Blunk, P.S. 6320
September 28, 1994

NEW SPLIT
TAX MAP APPROVED
EAB 10-17-94
INITIAL DATE