

D-129

Plot of Survey

J. & D. Bowman

LOCATED IN THE SOUTHEAST 1/4, SECTION 8,
TOWNSHIP 21, RANGE 19, SPRINGFIELD TOWNSHIP,
RICHLAND COUNTY, OHIO. 1-10-84.

REV. 4-2-90
REV. 11-11-94

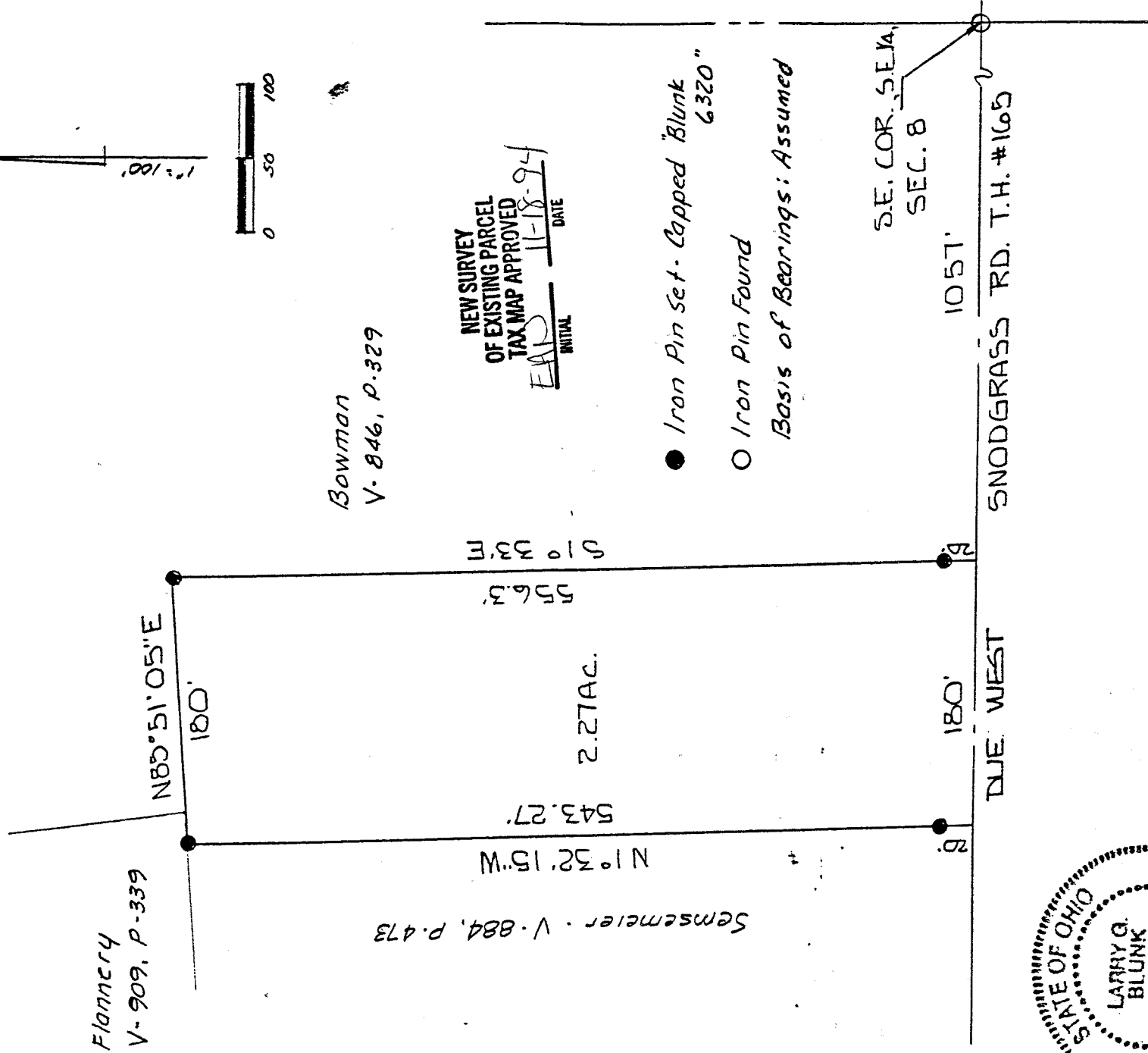

Bowman
V-846, P-329

NEW SURVEY
OF EXISTING PARCEL
TAX MAP APPROVED
EAB 11-18-94
INITIAL DATE

- Iron Pin Set - Capped Blunk #6320"
 - Iron Pin Found
- Basis of Bearings: Assumed

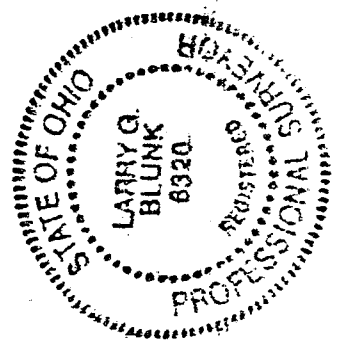

By *Larry G. Blunk*
LARRY G. BLUNK #6320

D-129

DESCRIPTION
FOR
J. & D. BOWMAN

Located in the Township of Springfield, County of Richland, State of Ohio and being a part of the Southeast Quarter of Section 8, Township 21, Range 19 and more particularly described as follows: Beginning at an iron pin found in the Southeast Corner of the Southeast Quarter of Section 8.

Thence Due West along the south line of said quarter a distance of 1057.00 feet, said south line also being the centerline of Snodgrass Road T.H. 165, to the True Place of Beginning.

Thence continuing Due West along said south line a distance of 180.00 feet.

Thence N 01 degrees 32' 15" W passing thru an iron pin set at 20.00 feet a total distance of 543.27 feet to an iron pin set.

Thence N 85 degrees 51' 05" E a distance of 180.00 feet to an iron pin set.

Thence S 01 degrees 33' 00" E passing thru an iron pin set at 536.30 feet a total distance of 556.30 feet to the True Place of Beginning and containing 2.27 acres more or less but subject to all legal highways also all easements of record.

Basis of Bearings: Assumed.

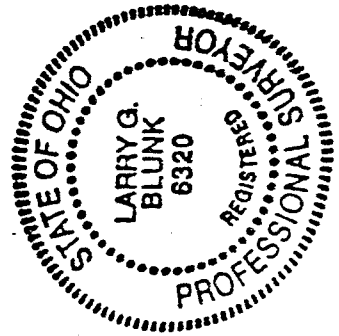

Larry G. Blunk
Larry G. Blunk, P.S. 6320
April 2, 1990

NEW SURVEY
OF EXISTING PARCEL
TAX MAP APPROVED
EAB INITIAL 11-18-94 DATE