

PLAT OF SURVEY FOR JESSE CARSEY

LEGEND:

- ▲ -- P.K. NAIL FOUND
- △ -- P.K. NAIL SET
- -- RAILROAD SPIKE FOUND
- -- RAILROAD SPIKE SET
- -- FENCE POST FOUND
- -- IRON PIN FOUND
- -- IRON PIN SET - CAPPED
- -- BLUNK 6320 "

SECTION 1 SOUTH LOT # -
 TOWNSHIP 19 CITY / VILLAGE _____
 RANGE 20 SANDUSKY'S TOWNSHIP
 QUARTER 5E RICHLAND COUNTY, OHIO

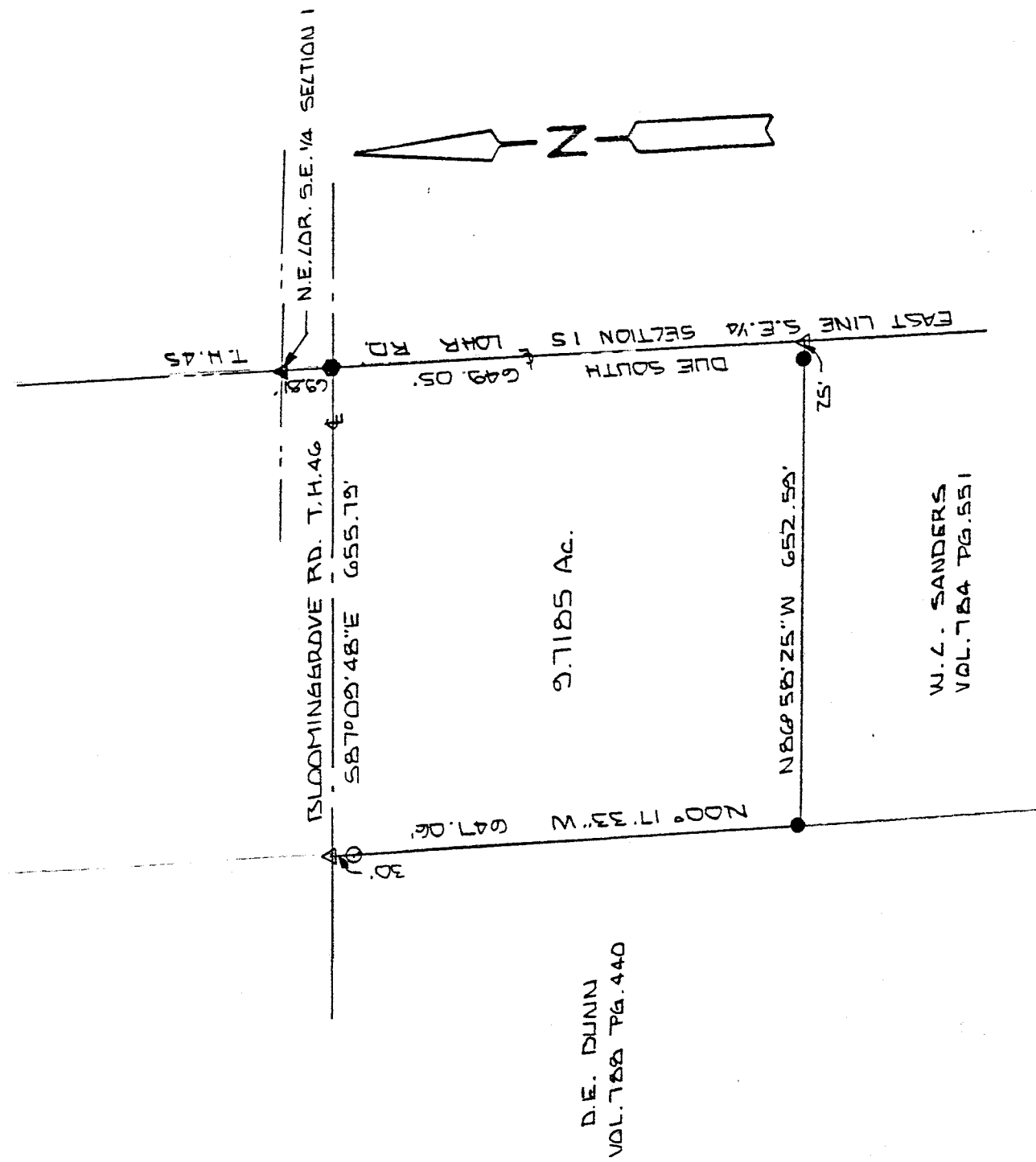

NEW SURVEY
 OF EXISTING PARCEL
 TAX MAP APPROVED
 EAN 10-31-94
INITIAL DATE

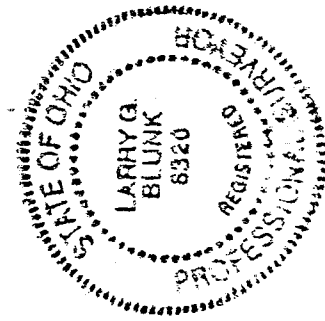

SCALE 1" = 200'

BASIS OF BEARINGS: ASSUMED AZIMUTH AND ARE USED
 TO DENOTE ANGLES ONLY
 I HEREBY CERTIFY THAT THE ABOVE PLAT AND THE
 FIELD SURVEY IT REPRESENTS ARE TRUE TO THE
 BEST OF MY KNOWLEDGE

Larry G. Blunk
 LARRY G. BLUNK
 PROFESSIONAL SURVEYOR # 6320

OCT. 30 1994
 DATE

D-125

571-5

DESCRIPTION
FOR
JESSE CARSEY

Located in the Township of Sandusky, County of Richland, State of Ohio and being a part of the Southeast Quarter of Section 1 (South), Township 19, Range 20 and more particularly described as follows:

Beginning at a p.k. nail found in the Northeast Corner of the Southeast Quarter of Section 1.

Thence Due South along the east line of the Southeast Quarter of Section 1 a distance of 69.81 feet to a railroad spike found and the True Place of Beginning.

Thence continuing Due South along the east line of the Southeast Quarter of Section 1, said line also being the centerline of Lohr Rd. T.H. 45, a distance of 649.05 feet to a p.k. nail set.

Thence N 86 degrees 58' 25" W passing thru an iron pin found at 25.00 feet a total distance of 652.59 feet to an iron pin found.

Thence N 00 degrees 17' 33" W passing thru an iron pin set at 617.06 feet a total distance of 647.06 feet to a p.k. nail set in the centerline of Bloominggrove Rd. T.H. 46.

Thence S 87 degrees 09' 48" E along the centerline of Bloominggrove Rd. T.H. 46 a distance of 655.79 feet to the True Place of Beginning and containing 9.7185 acres more or less but subject to all legal highways also all easements of record.

Basis of bearing: Bearings shown hereon are to an assumed azimuth and are used to denote angles only.

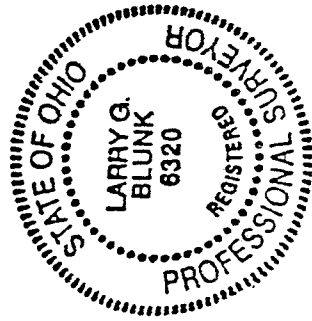

Larry G. Blunk
Larry G. Blunk, P.S. 6320
October 30, 1994

7 SURVEY
OF EXISTING PARCEL
TAX MAP APPROVED
EAB INITIAL 10-31-94 DATE