

PLAT OF SURVEY FOR KEITH KAREFF

SECTION 19 LOT # PT. 21 & PT. 23 VOL. 21 PG. 13
 TOWNSHIP 23 GEIB ACRES ALLOT CITY/VILLAGE
 RANGE 17 MIFFLIN TOWNSHIP
 QUARTER SW RICHLAND COUNTY, OHIO

D-115

LEGEND:

- ▲ - P.K. NAIL FOUND
- △ - P.K. NAIL SET
- - RAILROAD SPIKE FOUND
- - RAILROAD SPIKE SET
- - FENCE POST FOUND
- - IRON PIN FOUND
- - IRON PIN SET - CAPPED
- - BLUNK 6320 "

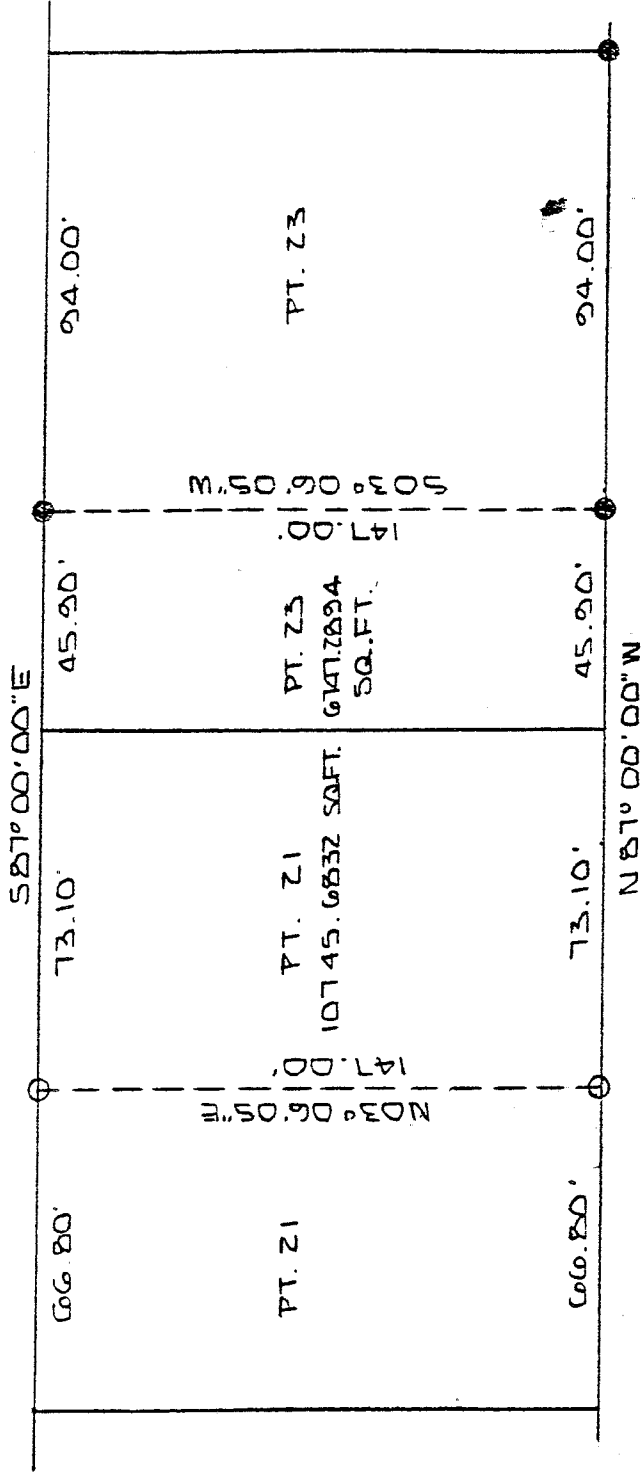

FRONTIER TRAIL 60' R/W

NEW SURVEY
 OF EXISTING PARCEL
 TAX MAP APPROVED
 EFB INITIAL 10-26-94 DATE



BASIS OF BEARINGS: SURVEY BY S. VANZE 3-1-94

I HEREBY CERTIFY THAT THE ABOVE PLAT AND THE
 FIELD SURVEY IT REPRESENTS ARE TRUE TO THE
 BEST OF MY KNOWLEDGE

Larry G. Blunk
 LARRY G. BLUNK

PROFESSIONAL SURVEYOR # 6320

APR. 22 1994
 DATE

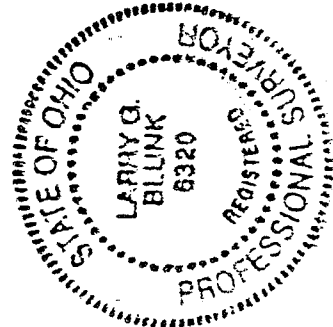

D-115

DESCRIPTION
FOR
KEITH KAREFF

Located in the Township of Mifflin, County of Richland, State of Ohio and being a part of Lot Numbers 21 and 23 of Geib Acres Allotment as recorded in Volume 21, Page 13 of the Richland County Plat Records and more particularly described as follows:

Beginning at an iron pin found S 87 degrees 00' 00" E 45.90 feet from the southwest corner of Lot Number 23.

Thence N 87 degrees 00' 00" W along the south line of Lot Numbers 23 and 21 a distance of 119.00 feet to an iron pin set.

Thence N 03 degrees 06' 05" E a distance of 147.00 feet to an iron pin set on the north line of Lot Number 21.

Thence S 87 degrees 00' 00" E along the north line of Lot Numbers 21 and 23 a distance of 119.00 feet to an iron pin found.

Thence S 03 degrees 06' 05" W a distance of 147.00 feet to the place of beginning and containing 17492.9726 square feet in all of which 10745.6832 square feet are in Lot Number 21 and 6747.2894 square feet are in Lot Number 23 but subject to all legal highways also all easements of record.

Basis of Bearings: Survey by S.W. Vance, 02-28-94.

Larry G. Blunk, P.S. 6320
October 22, 1994

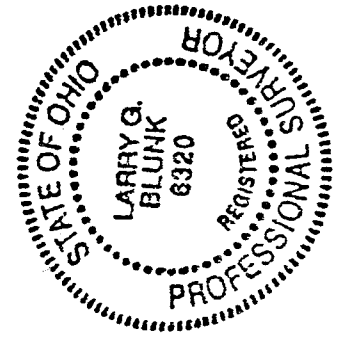

NEW SURVEY
OF EXISTING PARCEL
TAX MAP APPROVED
EAB INITIAL 10-26-94 DATE

D-115