

PLAT OF SURVEY FOR MERVIN SHAFFNER

SECTION 26 LOT # _____
 TOWNSHIP 21 CITY / VILLAGE _____
 RANGE 18 MADISON TOWNSHIP _____
 QUARTER N.W. RICHLAND COUNTY, OHIO

LEGEND:

- ▲ - P.K. NAIL FOUND
 - △ - P.K. NAIL SET
 - - RAILROAD SPIKE FOUND
 - - RAILROAD SPIKE SET
 - - FENCE POST FOUND
 - - IRON PIN FOUND
 - - IRON PIN SET - CAPPED
- BLUNK 6320 "

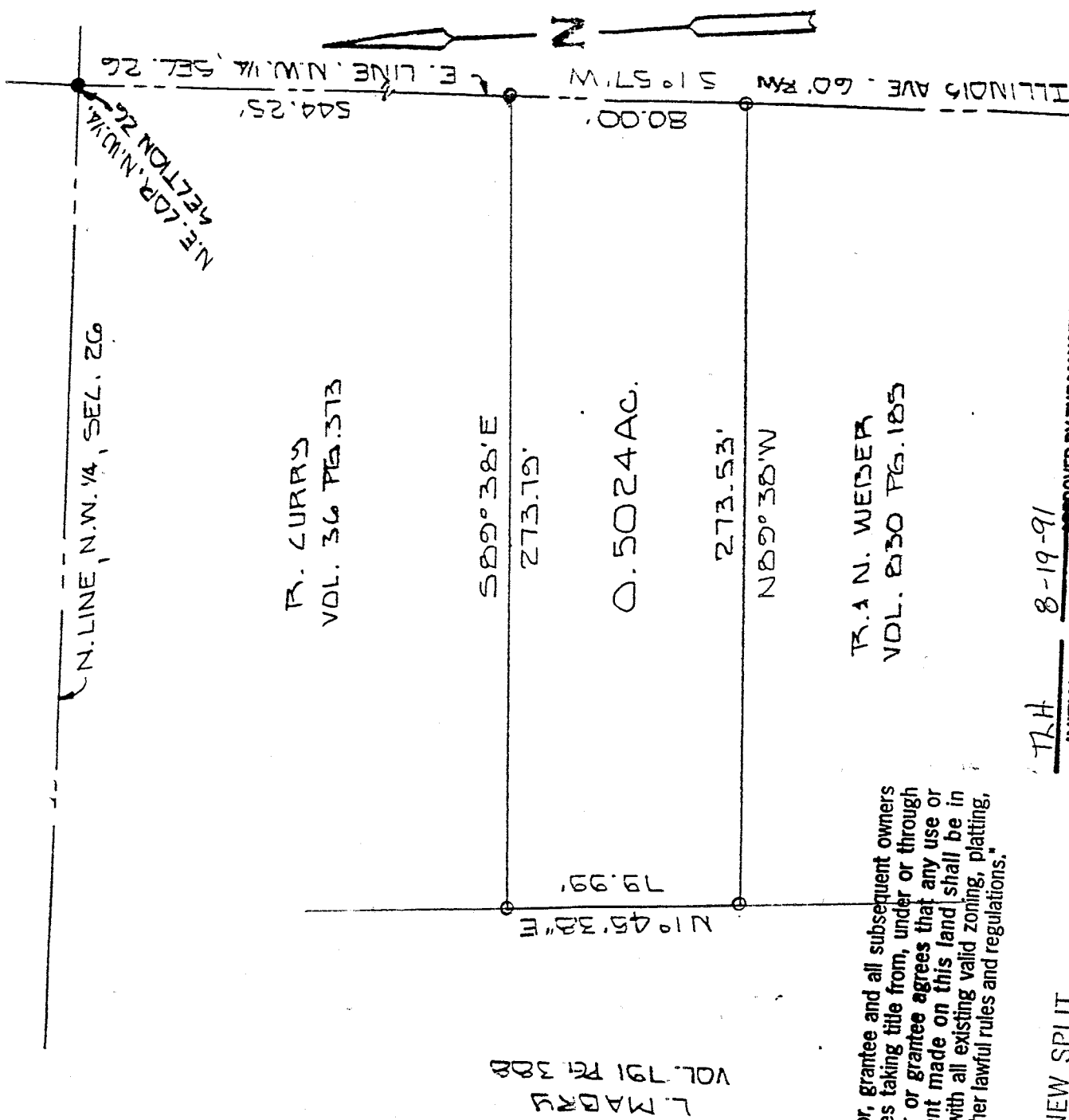

The grantor, grantee and all subsequent owners assignees taking title from, under or through the grantor or grantee agrees that any use or improvement made on this land shall be in conformity with all existing valid zoning, platting, alth, or other lawful rules and regulations.

NEW SPLIT
 TAX MAP APPROVED
 L.S.K. 8-19-91
 INITIAL DATE

JRH 8-19-91
 INITIAL DATE APPROVED BY THE MANSFIELD CITY PLANNING COMMISSION;
 TRANSFER APPROVED DATE NO PLAT REQUIRED.
 JACK REINER
 RICHLAND CO. AUDITOR

SIGNED: *[Signature]*
 SECRETARY, CITY PLANNING COMMISSION;
 DATE: 8-19-91

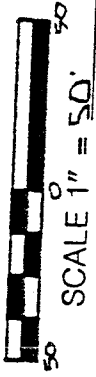

BASIS OF BEARINGS: SURVEY BY NAPIER 1-29-88

I HEREBY CERTIFY THAT THE ABOVE PLAT AND THE FIELD SURVEY IT REPRESENTS ARE TRUE TO THE BEST OF MY KNOWLEDGE

[Signature]
 LARRY GUBLUNK
 PROFESSIONAL SURVEYOR # 6320

8-14-91
 DATE

