

# PLAT OF SURVEY FOR MRS. MAZELL MILES

D-108

SECTION 35 LOT # \_\_\_\_\_  
 TOWNSHIP 21 CITY / VILLAGE \_\_\_\_\_  
 RANGE 10 MADISON TOWNSHIP \_\_\_\_\_  
 QUARTER N.W. RICHLAND COUNTY, OHIO

LEGEND:

- ▲ - P.K. NAIL FOUND
- △ - P.K. NAIL SET
- - RAILROAD SPIKE FOUND
- - RAILROAD SPIKE SET
- - FENCE POST FOUND
- - IRON PIN FOUND
- - IRON PIN SET - CAPPED
- BLUNK 6320 "

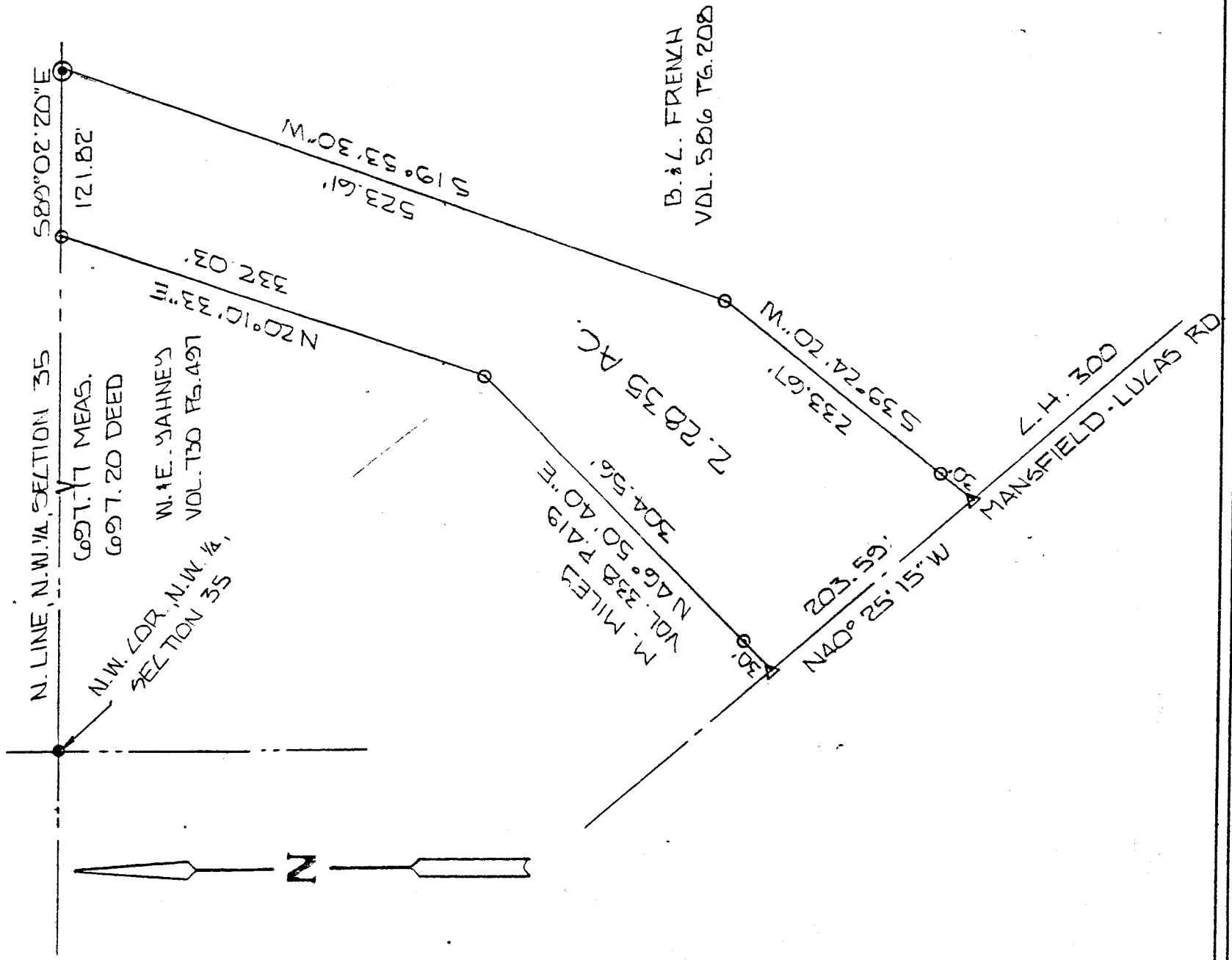

TLH 7-30-91

DATE 7-30-91

TRANSFER APPROVED JACK FEMER

RIGHTS RESERVED



BASIS OF BEARINGS: DEED VOL. 338 P. 419

I HEREBY CERTIFY THAT THE ABOVE PLAT AND THE FIELD SURVEY IT REPRESENTS ARE TRUE TO THE BEST OF MY KNOWLEDGE

*Larry G. Blunk*  
 LARRY G. BLUNK  
 PROFESSIONAL SURVEYOR # 6320

NEW SURVEY OF EXISTING PARCEL TAX MAP APPROVED

E.A. 7-30-91

7-28-91  
 DATE

D-108