

PLAT OF SURVEY FOR GEORGE FLOD

D-85

D-85

SECTION LOT # 21093 VOL. 16 PG. 7
 TOWNSHIP MANSFIELD CITY / VILLAGE
 RANGE TOWNSHIP
 QUARTER RICHLAND COUNTY, OHIO

LEGEND:

- ▲ - P.K. NAIL FOUND
- △ - P.K. NAIL SET
- - RAILROAD SPIKE FOUND
- - RAILROAD SPIKE SET
- - FENCE POST FOUND
- - IRON PIN FOUND
- - IRON PIN SET - CAPPED
- - BLUNK 6320 "

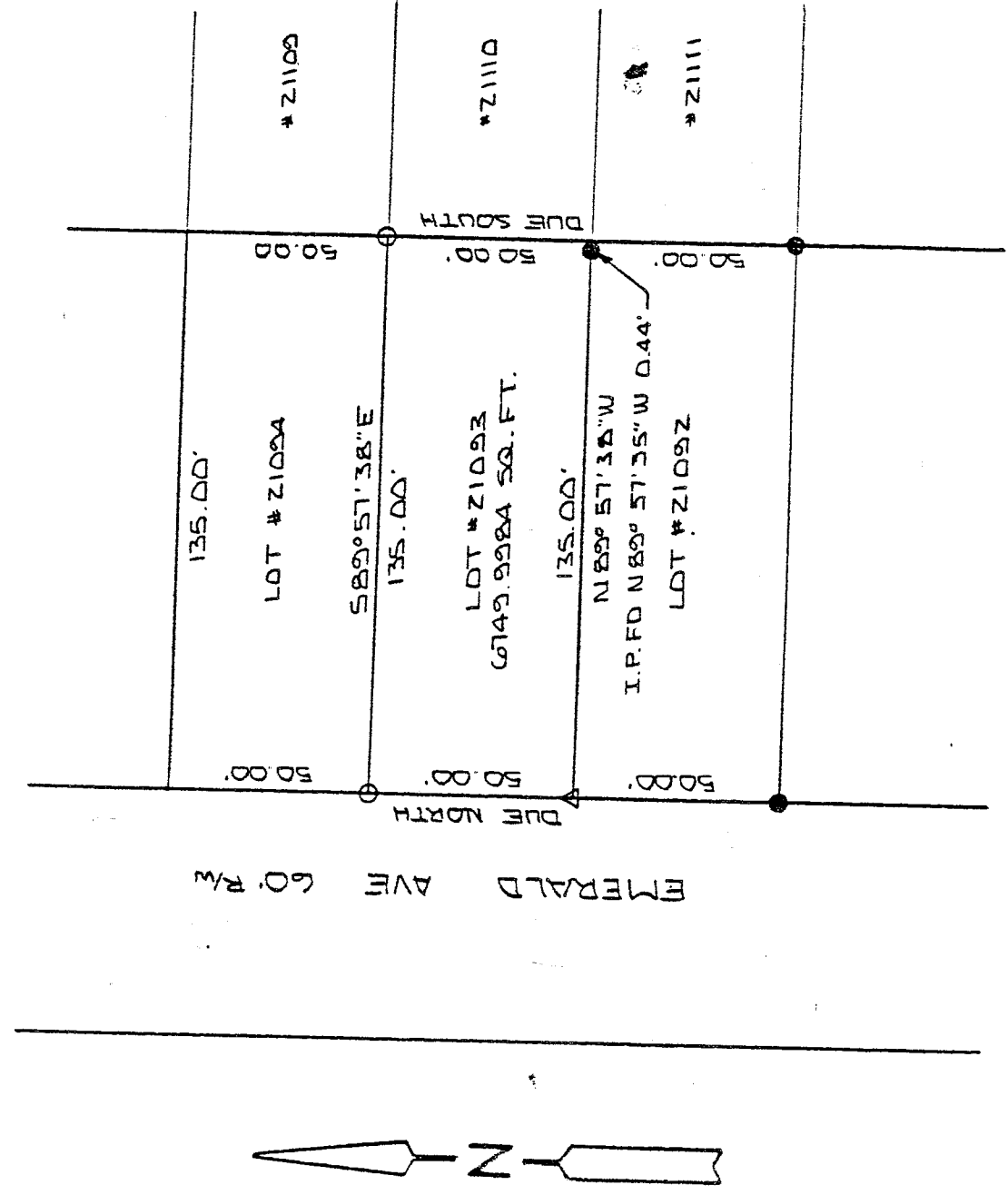

NEW SURVEY
 OF EXISTING PARCEL
 TAX MAP APPROVED
 EAR INITIAL 10-31-24 DATE

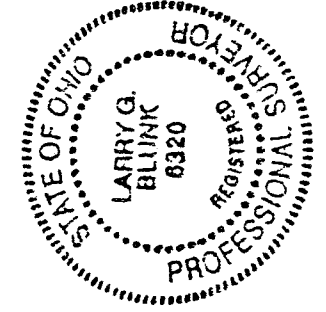

40' SCALE 1" = 40'

BASIS OF BEARINGS: ASSUMED AZIMUTH

I HEREBY CERTIFY THAT THE ABOVE PLAT AND THE FIELD SURVEY IT REPRESENTS ARE TRUE TO THE BEST OF MY KNOWLEDGE

Larry G. Blunk
 LARRY G. BLUNK
 PROFESSIONAL SURVEYOR # 6320

DATE Oct. 30 1924

PROFESSIONAL SURVEYOR # 6320