

# PLAT OF SURVEY FOR JAMES FISCHER

0-83

D-83

SECTION        LOT # 207123 VOL. 11 PG. 5  
 TOWNSHIP        MANSEFIELD CITY / VILLAGE  
 RANGE               TOWNSHIP  
 QUARTER        RICHLAND COUNTY, OHIO

**LEGEND:**

- ▲ - P.K. NAIL FOUND
- △ - P.K. NAIL SET
- - RAILROAD SPIKE FOUND
- - RAILROAD SPIKE SET
- - FENCE POST FOUND
- - IRON PIN FOUND
- - IRON PIN SET - CAPPED
- - BLUNK 6320 "

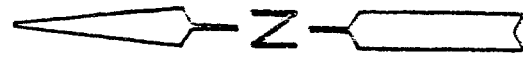
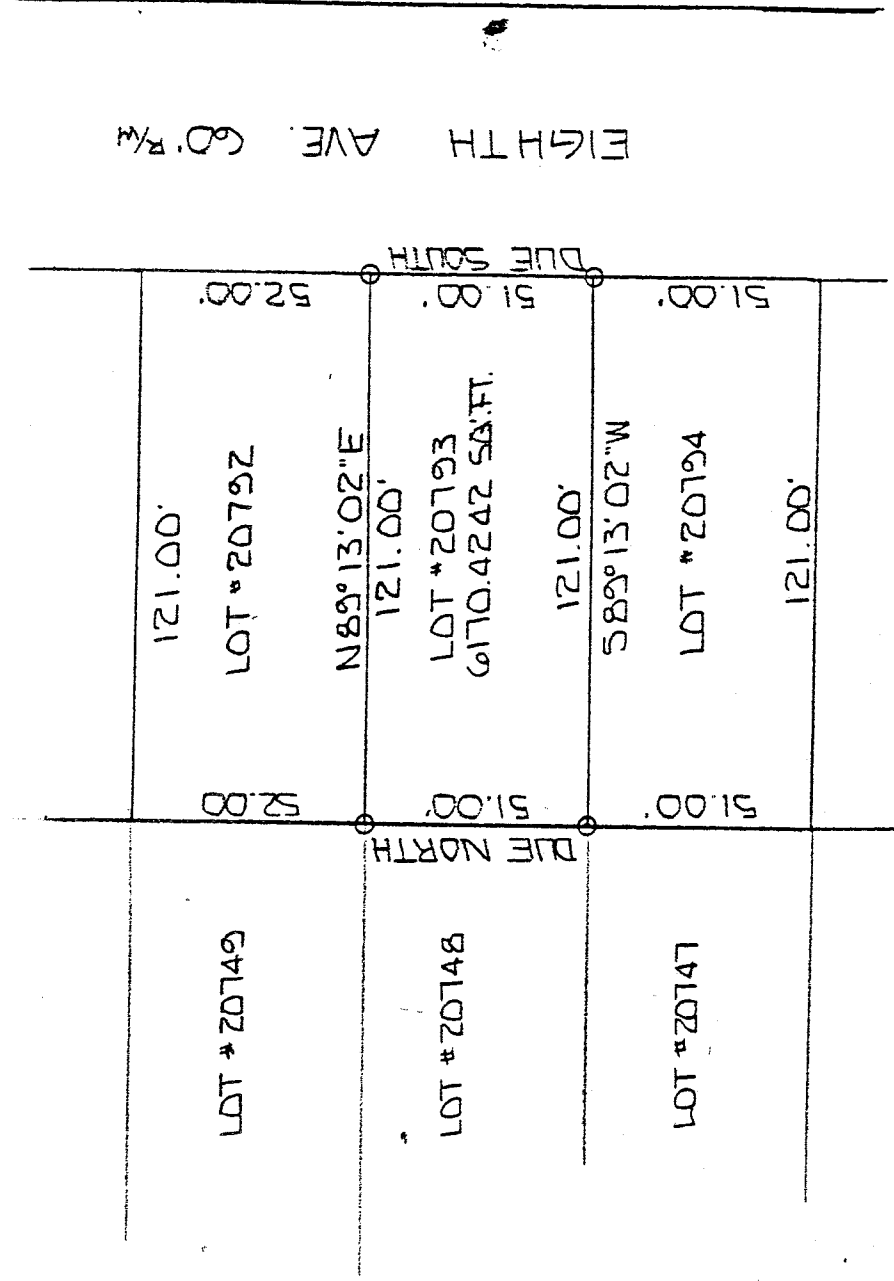

NEW SURVEY  
 OF EXISTING PARCEL  
 TAX MAP APPROVED

EAJ INITIAL 10-26-94 DATE

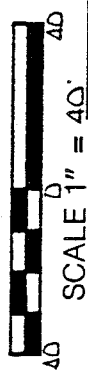

BASIS OF BEARINGS: ASSUMED AZIMUTH USED TO DENOTE ANGLES

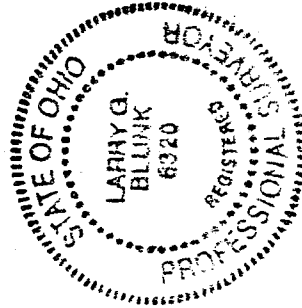

I HEREBY CERTIFY THAT THE ABOVE PLAT AND THE  
 FIELD SURVEY IT REPRESENTS ARE TRUE TO THE  
 BEST OF MY KNOWLEDGE

*Larry G. Blunk*  
 LARRY G. BLUNK

PROFESSIONAL SURVEYOR # 6320

0CT. 23, 1994 DATE

D-83

DESCRIPTION  
FOR  
JAMES FISCHER

Located in the City of Mansfield, County of Richland, State of Ohio and being Lot Number 20793 as recorded in Volume 11, Page 5 of the Richland County Plat Records and more particularly described as follows:

Beginning at an iron pin set in the northeast corner of Lot Number 20793.

Thence Due South along the east line of Lot Number 20793 a distance of 51.00 feet to an iron pin set.

Thence S 89 degrees 13' 02" W along the south line of Lot Number 20793 a distance of 121.00 feet to an iron pin set.

Thence Due North along the west line of Lot Number 20793 a distance of 51.00 feet to an iron pin set.

Thence N 89 degrees 13' 02" E along the north line of Lot Number 20793 a distance of 121.00 feet to the place of beginning and containing 6170.4242 square feet but subject to all legal highways also all easements of record.

Bearings shown hereon are to an assumed azimuth and are used to denote angles only.

*Larry G. Blunk*  
Larry G. Blunk, P.S. 6320  
October 23, 1994

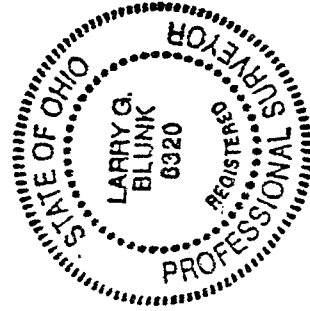

NEW SURVEY  
OF EXISTING PARCEL  
TAX MAP APPROVED  
EAB 10-26-94  
INITIAL

D-83