

D-75

SURVEY FOR  
SHERMAN WEIKEL  
PART OF LOT 9784,  
CITY OF MANSFIELD, RICHLAND COUNTY, OHIO

Scale 1" = 30' Date 10-11-94 P.B. 11 P. 8 D.Y. 033 P. 70/ Drawn By SRY

BEARINGS BASIS ASSUMED

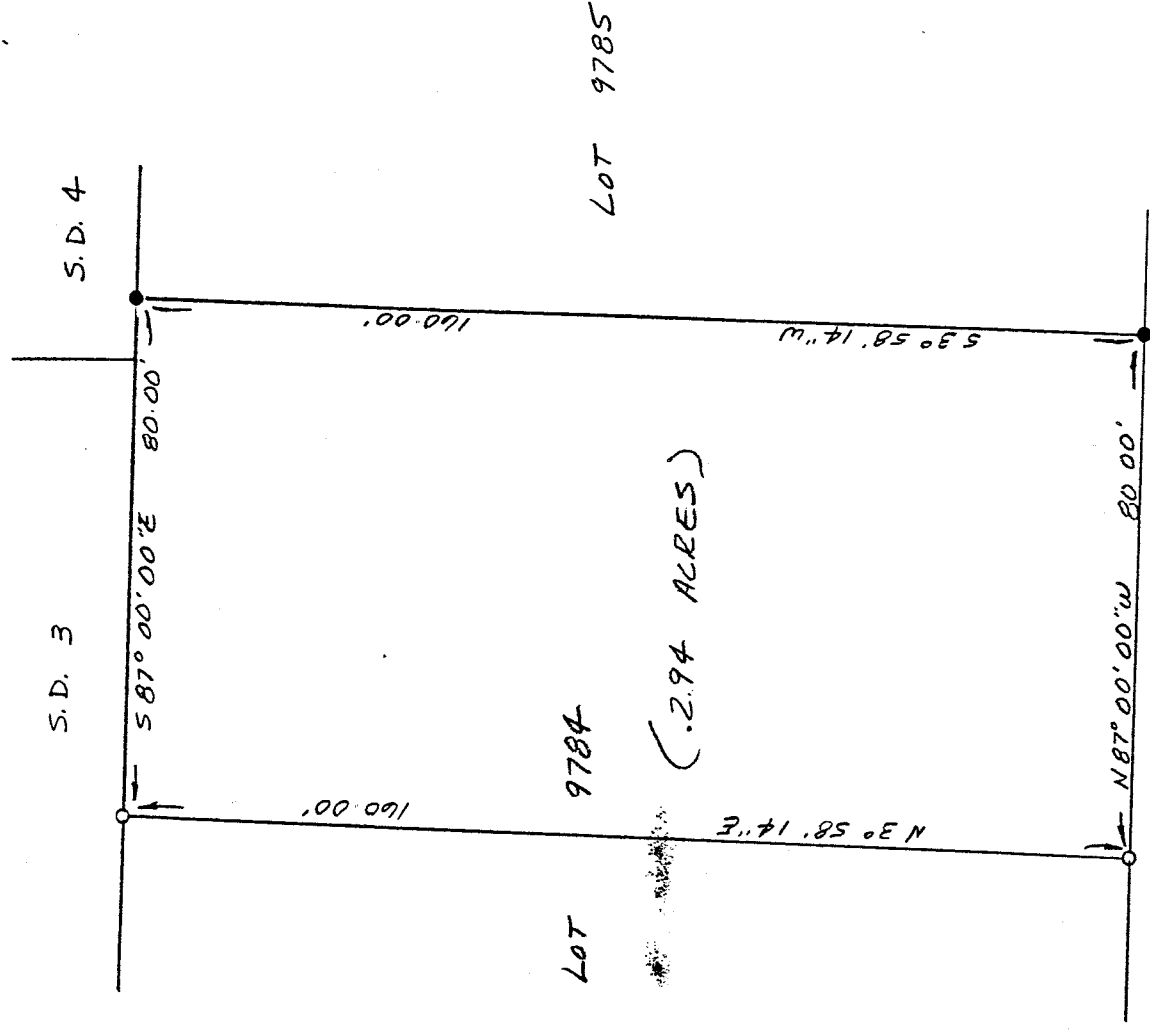

RUSSELL ROAD (60')

NEW SURVEY  
OF EXISTING PARCEL  
TAX MAP APPROVED  
EAS 10-11-94  
DATE

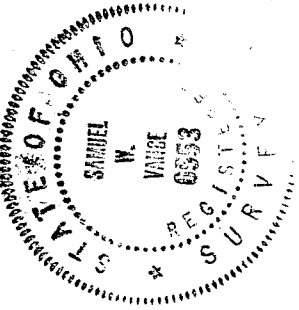

- LEGEND
- IRON PIPE FOUND
  - 1/2" x 30" REBAR SET W/  
PLASTIC CAP STAMPED  
"VANCE 6553"

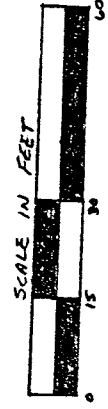

I hereby certify that the foregoing drawing was prepared from an actual survey of the premises.

Samuel W. Vance  
Registered Surveyor No. 6553

VANCE SURVEYING

D-75

D-75

DESCRIPTION - 0.294 ACRE TRACT

Being part of Lot 9784 of the City of Mansfield, Richland County, State of Ohio and being of Record in Plat Book // Page 8 and being that land of record in Deed Volume 833, Page 701 in the Richland County Recorder's Office and being more particularly described as follows;

Beginning at an iron pipe found on the north line of Russell Road at the southeast corner of Lot 9784;

thence from the place of beginning North 87 degrees 00 minutes 00 seconds West along the north line of Russell Road, the south line of Lot 9784, a distance of 80.00 feet to a 1/2 inch rebar set;

thence North 03 degrees 58 minutes 14 seconds East across Lot 9784 a distance of 160.00 feet to a 1/2 inch rebar set;

thence South 87 degrees 00 minutes 00 seconds East along the north line of Lot 9784, the south line of S.D. 3 & S.D. 4, a distance of 80.00 feet to an iron pipe found;

thence South 03 degrees 58 minutes 14 seconds West along the east of Lot 9784, the west line of Lot 9785, a distance of 160.00 feet to the place of beginning - containing 0.294 acres, more or less.

Subject to all legal right-of-way of previous record.

The above description was prepared from a survey made by me, Samuel W. Vance, Registered Surveyor No. 6553 in October, 1994. Bearing basis assumed. All pins set are 1/2 inch by 30 inch rebar with plastic caps stamped Vance 6553.

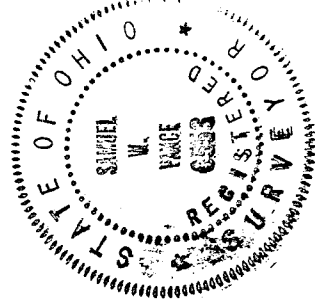

NEW SURVEY  
OF EXISTING PARCEL  
TAX MAP APPROVED  
EAVS 10-17-94  
DATE