

SURVEY FOR EDWIN GRIFFETH

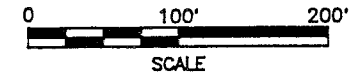
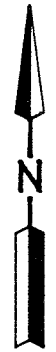
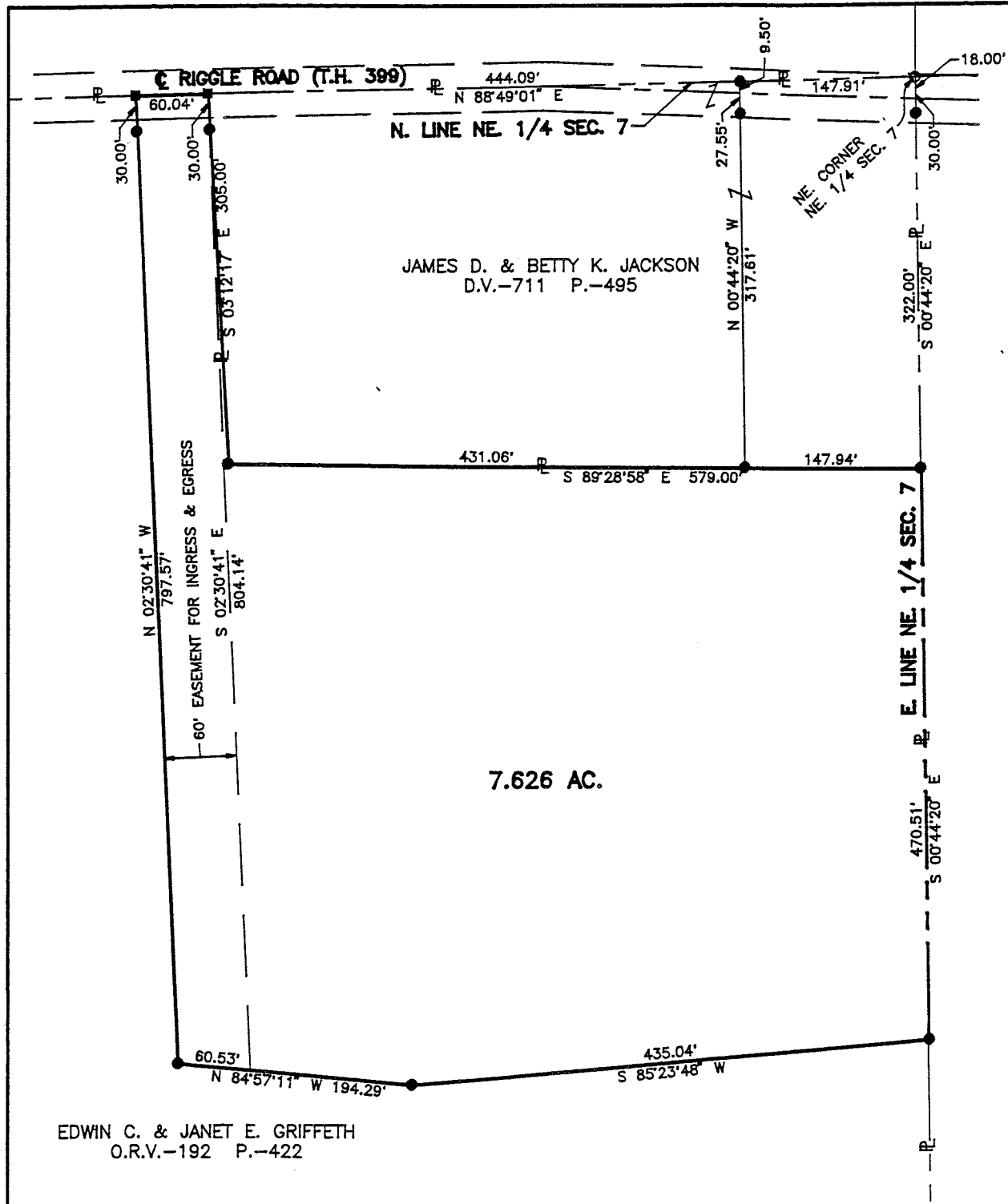

PART OF THE NE 1/4 OF SEC. 7,
T-21, R-17, WORTHINGTON TWP.,
RICHLAND CO., OHIO.

- LEGEND**
- IRON PIN FOUND
 - RAILROAD SPIKE SET
 - IRON PIN SET, 5/8" DIA. ROD WITH PLASTIC CAP STAMPED "S.J.LINC."

NEW SPLIT
TAX MAP APPROVED
BSK 10-14-94
INITIAL DATE

Distances shown hereon are expressed in feet and decimal parts thereof, bearings are to an assumed meridian and are used to express angles only.



Roger L. Stevens
Roger L. Stevens, P.S. #7052 Date 10-10-94 SM-1747

SHAFER, JOHNSTON, LICHTENWALTER & ASSOCIATES, INC.

CONSULTING ENGINEERS - SURVEYORS
MANSFIELD OHIO WOOSTER

EDWIN C. & JANET E. GRIFFETH
O.R.V.-192 P.-422

D-71

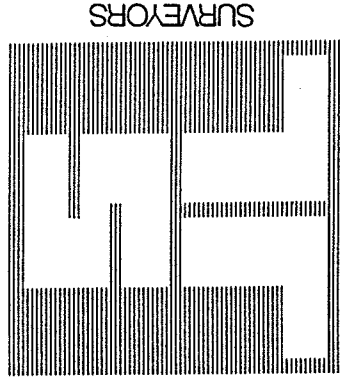

SHAFER, JOHNSTON, LICHTENWALTER & ASSOCIATES, INC.

Please reply to: Mansfield

October 10, 1994

SURVEYOR'S DESCRIPTION
FOR
EDWIN GRIFFETH

7.626 Acres

Situated in the Township of Worthington, County of Richland, State of Ohio and being part of the Northeast Quarter of Section 7, Township 21, Range 17 and being more particularly described as follows:

Commencing at an iron pin found in the northeast corner of said Northeast Quarter, said iron pin also being in the northeast corner of a parcel of land conveyed to James D. and Betty K. Jackson by volume 711, page 495 of Richland County deed records;

Thence S 0° 44' 20" E, 322.00 feet along the east line of said Northeast Quarter also being the east line of said land of James D. and Betty K. Jackson to an iron pin set in a southeast corner of said land, said iron pin being the true place of beginning;

Thence continuing S 0° 44' 20" E, 470.51 feet along said east line to an iron pin set;

Thence S 85° 23' 48" W, 435.04 feet to an iron pin set;

Thence N 84° 57' 11" W, 194.29 feet to an iron pin set;

Thence N 2° 30' 41" W, 797.57 feet to a railroad spike set in the centerline of Riggle Road (T.H. 399) and passing through an iron pin set at 767.57 feet;

Thence N 88° 49' 01" E, 60.04 feet along said centerline to a railroad spike set in the northwest corner of said land of James D. and Betty K. Jackson;

Thence S 3° 12' 17" E, 305.00 feet along the west line of said land of James D. and Betty K. Jackson to an iron pin set in the southwest corner of said land;

Thence S 89° 28' 58" E, 579.00 feet along the south line of said land of James D. and Betty K. Jackson to the true place of beginning and containing 7.626 acres, more or less, but subject to all legal highways and easements of record.

NEW SPLIT
TAX MAP APPROVED
DATE 10-14-94
INITIAL [Signature]



D-71

D-71

Surveyor's Description
For Edwin Griffeth

-2-

October 10, 1994

7.626 Acres (continued)

The above described 7.626 acre parcel of land is subject to an easement 60 feet in width along the west line of said parcel for ingress and egress, said easement being more particularly described as follows:

Commencing at an iron pin found in the northeast corner of said Northeast Quarter;

Thence S 88° 49' 01" W, 592.00 feet along the north line of said Northeast Quarter to a railroad spike set;

Thence S 2° 30' 41" E, 804.14 feet to a point;

Thence N 84° 57' 11" W, 60.53 feet to an iron pin set;

Thence N 2° 30' 41" W, 797.57 feet to a railroad spike set in the centerline of Riggle Road (T.H. 399);

Thence N 88° 49' 01" E, 60.04 feet along said centerline to the true place of beginning;

Bearings are to an assumed meridian and are used to express angles only.

All iron pins set are 5/8" diameter rod with plastic cap stamped "S.J.L. INC."

According to a survey made in October 1994 by Roger L. Stevens, Ohio Registered Surveyor No. 7052.

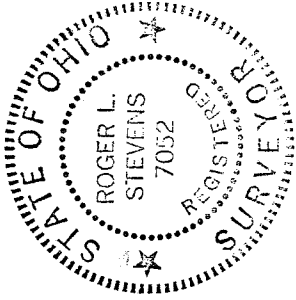

Roger L. Stevens
 Roger L. Stevens
 Registered Surveyor No. 7052
 SM-1747F

NEW SPLIT
 TAX MAP APPROVED
R. Stevens 10-14-94
 INITIAL DATE