

D-70

PLAT OF BOUNDARY SURVEY
BARBARA CAMPBELL
 PART OF LOT 12528, PLAT VOL. 13, PG. 5
 CITY OF MANSFIELD, RICHLAND COUNTY, OHIO

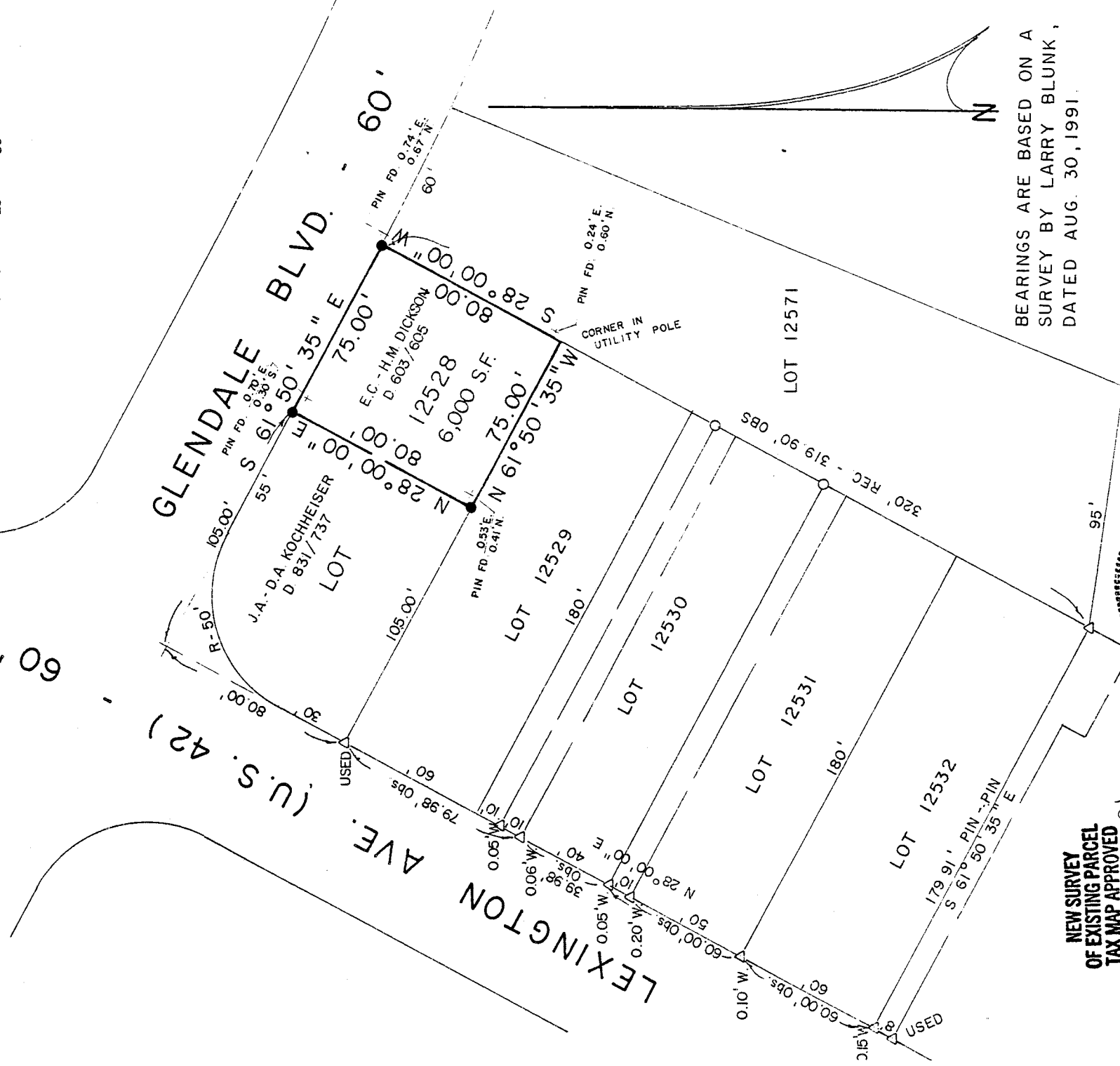
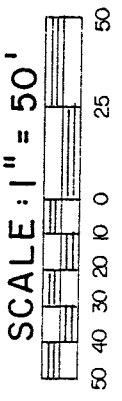

BEARINGS ARE BASED ON A
 SURVEY BY LARRY BLUNK,
 DATED AUG. 30, 1991.

NEW SURVEY
 OF EXISTING PARCEL
 TAX MAP APPROVED

INITIAL: **FAA** DATE: **10-13-94**

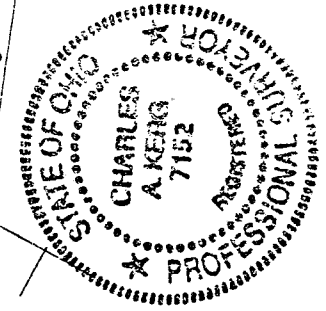

PREPARED BY
KERG SURVEYING
Charles A. Kerg
 CHARLES A. KERG
 REGISTERED OHIO SURVEYOR NO. 7152
 DATE: OCTOBER 5, 1994

LEGEND

- IRON PIPE FOUND
- △ IRON PIN FOUND
- 5/8" IRON PIN SET WITH CAP
- STAMPED "C. KERG, RLS 7152"

D-70

CHARLES A. KERG
REGISTERED LAND SURVEYOR No. 7152
102 West Main Street
Shelby, Ohio 44875
Phone: (419) 347-8799

DESCRIPTION

BARBARA CAMPBELL
PART OF INLOT 12528, PLAT VOLUME 13, PAGE 5
CITY OF MANSFIELD, RICHLAND COUNTY, OHIO

DESCRIPTION: Being part of Inlot 12528 of the consecutively numbered lots in the City of Mansfield, Richland County, Ohio, and being more particularly described as follows:

The real point of beginning of the same being an iron pin set on the south right-of-way line of Glendale Boulevard (60 feet in width) at the northeast corner of Inlot 12528 (Earl C. and Helen M. Dickson per Deed Volume 603, Page 605);

- 1) thence S 28°00'00" W a distance of 80.00 feet along the west line of Lot 12571 to an iron pin set at the southeast corner of Lot 12528;
- 2) thence N 61°50'35" W a distance of 75.00 feet along the south line of Lot 12528 to an iron pin set;
- 3) thence N 28°00'00" E a distance of 80.00 feet to an iron pin set on the south line of Glendale Boulevard;
- 4) thence S 61°50'35" E a distance of 75.00 feet along said right-of-way line to the real point of beginning of the parcel herein described

and containing 6,000 square feet, more or less, but subject to all legal easements and public rights-of-way now on record. All iron pins set are 5/8" in diameter with caps stamped "C.KERG, RLS 7152". Bearings are based on a survey by Larry Blunk, dated August 30, 1991.

CERTIFICATION: I hereby certify that a boundary survey was made of the above property and that points were found or set as indicated.

Prepared by
KERG SURVEYING

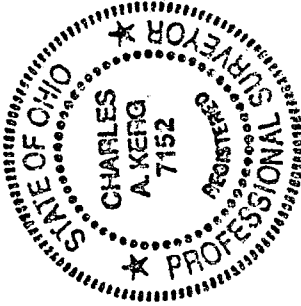

Charles A. Kerg
Charles A. Kerg
Registered Ohio Surveyor No. 7152
Date: October 5, 1994

NEW SURVEY
OF EXISTING PARCEL
TAX MAP APPROVED
Initial: CKA Date: 10-13-94

D-70