

D-669

D-66

PLAT OF PROPERTY AND LOCATION SURVEY X-7888
TERRY C. AND JOANNA L. COTTRILL BARRE
LOT FOUR HUNDRED NINETY-ONE (491) AND PART OF LOT
FOUR HUNDRED NINETY (490), VILLAGE OF ONTARIO
RICHLAND COUNTY, OHIO

CERTIFIED TO: SOUTHERN
 TITLE OF OHIO
 LENDER: FIRST SECURITY
 SAVINGS BANK
 ADDRESS: 119 BETHEL LN.
 REFERENCE

PLAT BOOK 18 PG. 78
 SUNSET HEIGHTS ALLOT.
 NO. 2

BEARINGS ARE BASED
 ON ASSUMED BEARING
 OF N 0° 00' 00" E FOR
 BETHEL LANE.

**NEW SURVEY
 OF EXISTING PARCEL
 TAX MAP APPROVED**
 INITIALS: *BWB* DATE: *10/6/94*

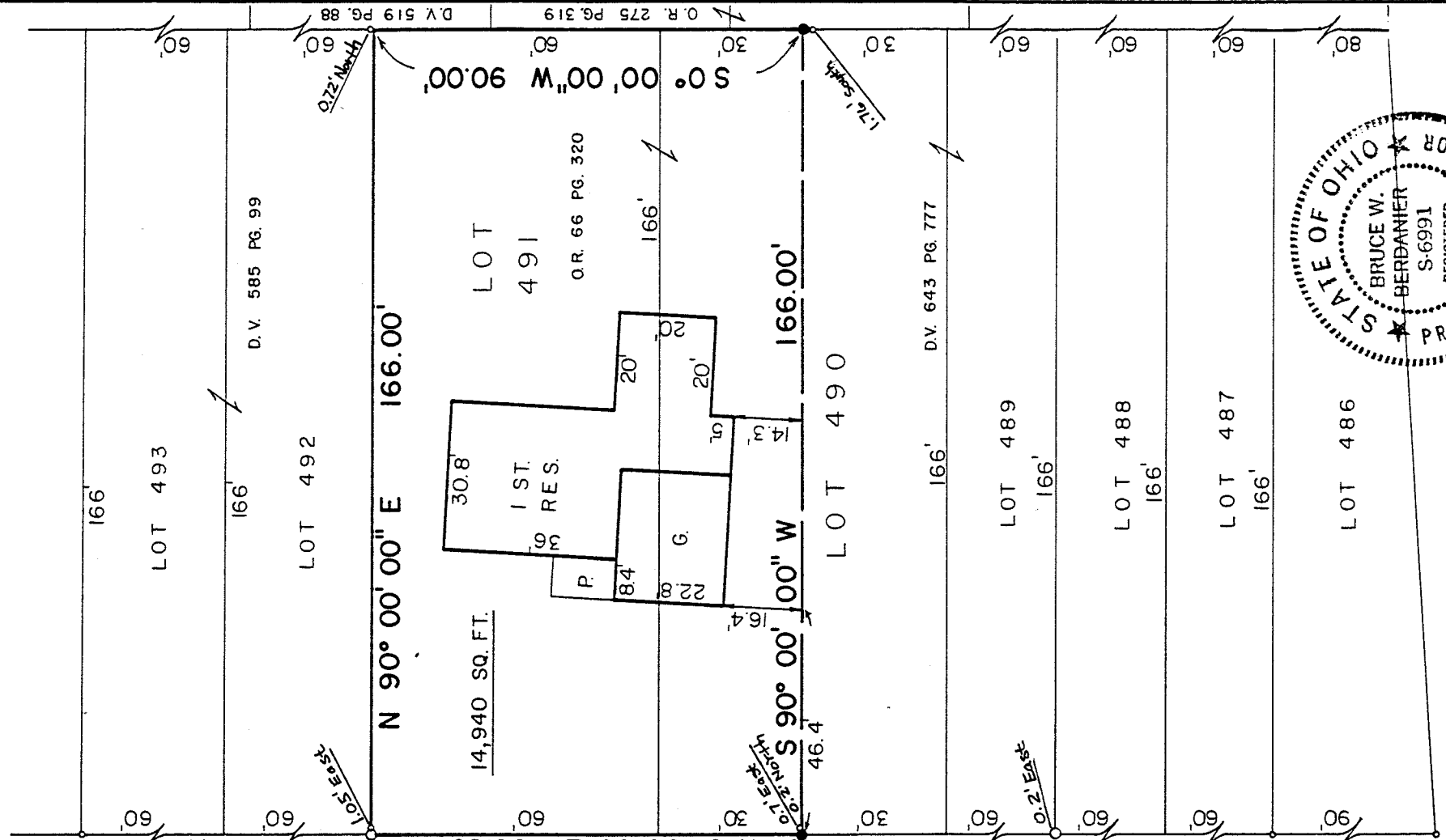

ELEC, TEL, & TV LINES

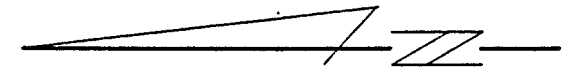

SCALE: 1" = 30'

LEGEND

- 1" OPEN TOP IRON PIPE FOUND
- 1/2" IRON PIN FOUND
- 5/8" IRON PIN SET WITH CAP
- STAMPED "BWB 6991"

NO FLOOD PLAIN MAP PRINTED

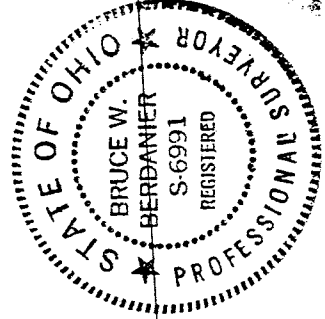

PREPARED BY
VILLAGE ENGINEERING, LTD.
B. Berdanier
 BRUCE W. BERDANIER
 OHIO REGISTERED SURVEYOR NO. 6991
 DATE: OCTOBER 6, 1994

D-66

VILLAGE ENGINEERING, LTD.

102 WEST MAIN STREET

SHELBY, OHIO 44875

PHONE: (419) 342-4556

FAX: (419) 347-8885

PRES.-BRUCE W. BERDANIER, PE, PS

DESCRIPTION

TERRY C. BARRE AND JOANNA L. COTTRILL BARRE

LOT NO. 491 AND PART OF LOT NO. 490

VILLAGE OF ONTARIO, RICHLAND COUNTY, OHIO

DESCRIPTION: Being Lot No. 491 and Part of Lot No. 490 of the consecutively numbered lots of the Village of Ontario, Richland County, Ohio, and being more particularly described as follows:

Beginning for the same at a 1" open top pipe found at the northwest corner of Lot No. 491 which is the real point of beginning of the parcel herein described;

- 1) thence N 90°00'00" E, a distance of 166.00 feet along the north line of said lot to a point at the northeast corner of said lot referenced by a 1/2" iron pin found 0.72 feet north of said corner;
- 2) thence S 0°00'00" W, a distance of 90.00 feet along the east line of Lot No. 491 and Lot No. 490 to an iron pin set;
- 3) thence S 90°00'00" W, a distance of 166.00 feet along the north line of land described in Deed Volume 643, Page 777 to an iron pin set on the east line of Bethel Lane (60 feet in width);
- 4) thence N 0°00'00" E, a distance of 90.00 feet along said line to the point of beginning,

and containing 14,940 square feet more-or-less but subject to all legal easements and public rights-of-way now on record. Bearings are based on assumed bearing of N0°00'00" E, for Bethel Lane. All iron pins set are 5/8" diameter with caps stamped "BWB 6991".

CERTIFICATION: I hereby certify that a survey was made of the above property and markers set or found as indicated.

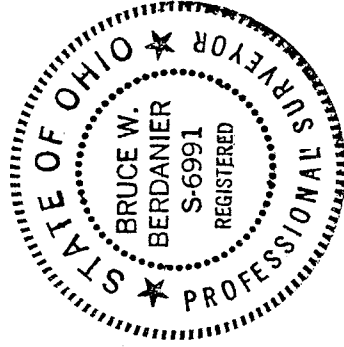

B. Berdanier

Bruce W. Berdanier

Ohio Registered Surveyor #6991

October 6, 1994

NEW SURVEY
OF EXISTING PARCEL
TAX MAP APPROVED

DB 10-7-94

DATE

D-66