

D-58

PLAT OF BOUNDARY SURVEY

MARY WRIGHT

LOT 899, PLAT VOL. 6, PG. 18

CITY OF SHELBY, RICHLAND COUNTY, OHIO

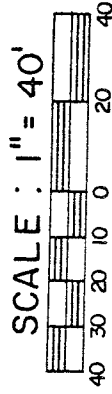
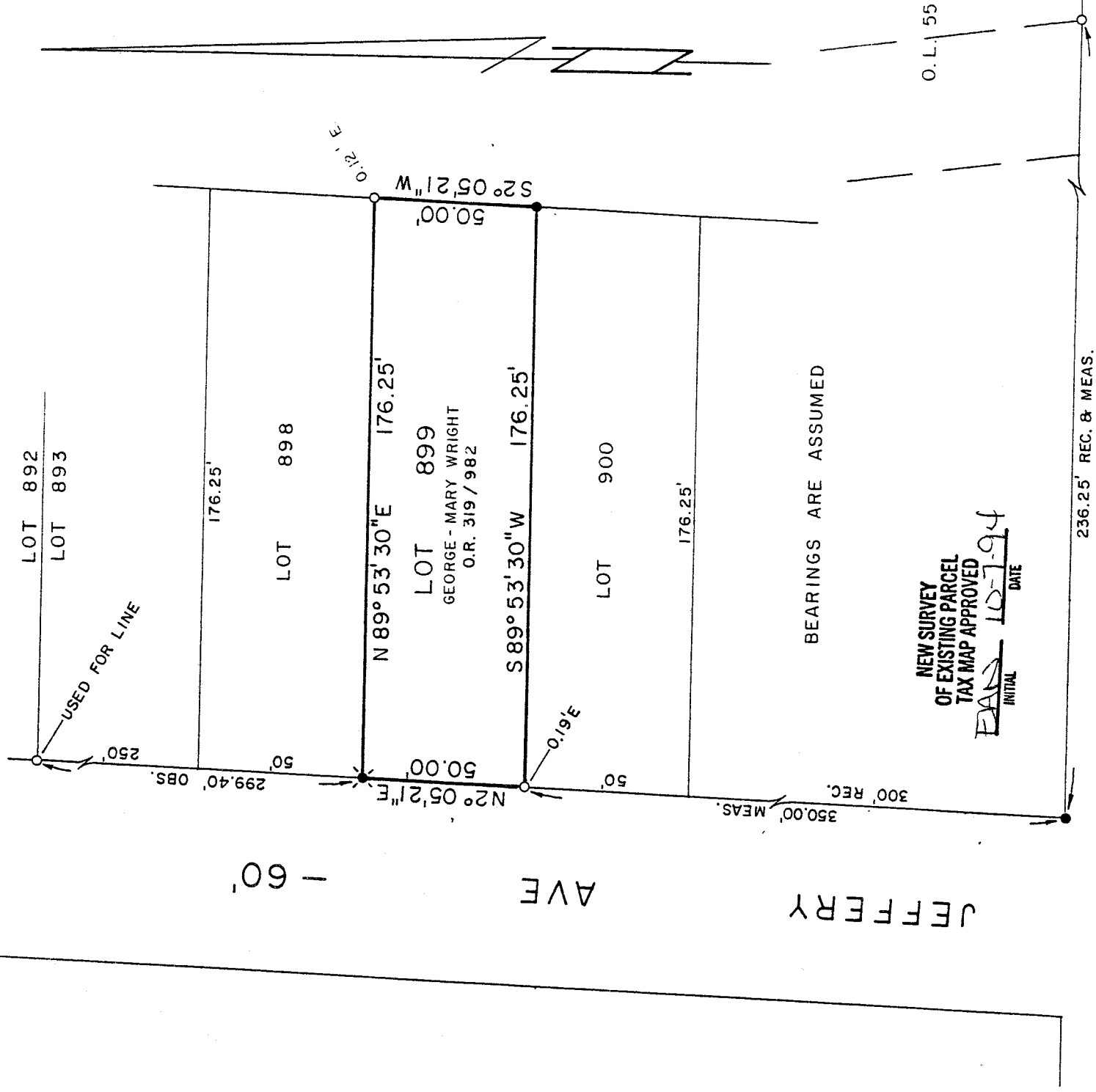

LEGEND

- IRON PIPE FOUND
- ⊗ RAILROAD SPIKE SET
- 5/8" IRON PIN SET WITH CAP
- STAMPED "C. KERG, RLS 7152"

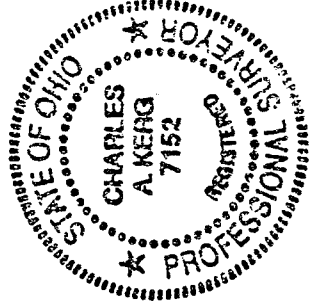

PREPARED BY

KERG SURVEYING

Charles A. Kerg

CHARLES A. KERG

REGISTERED OHIO SURVEYOR NO. 7152

DATE: SEPTEMBER 22, 1994

SMILEY AVE. - 60'

NEW SURVEY OF EXISTING PARCEL TAX MAP APPROVED
EAS INITIAL 10-7-94 DATE

JEFFERY

BEARINGS ARE ASSUMED

O. L. 55