

SURVEY FOR JOHN YODER

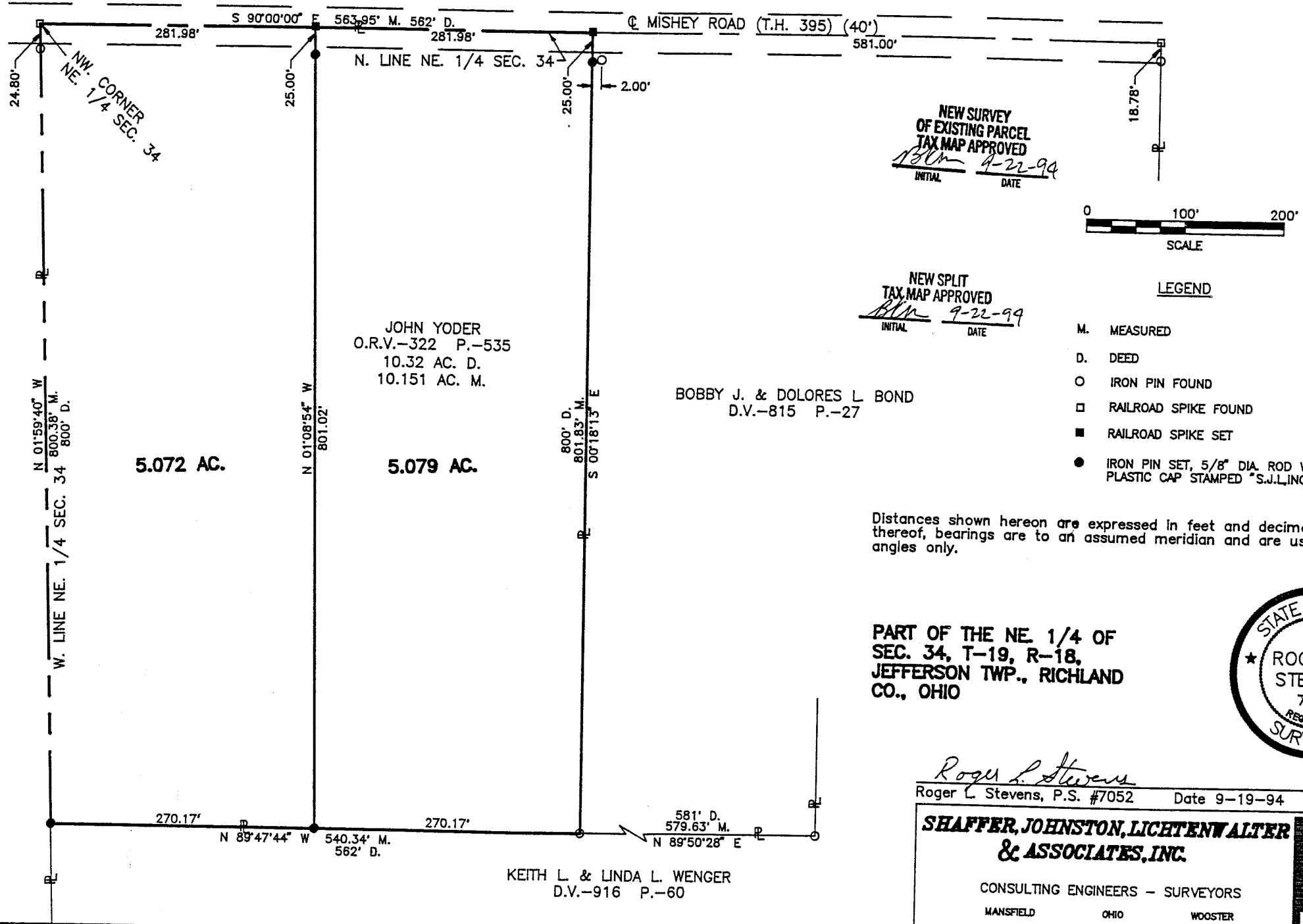

NEW SURVEY
OF EXISTING PARCEL
TAX MAP APPROVED
BLM 9-22-94
INITIAL DATE

NEW SPLIT
TAX MAP APPROVED
BLM 9-22-94
INITIAL DATE

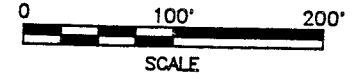

LEGEND

- M. MEASURED
- D. DEED
- IRON PIN FOUND
- RAILROAD SPIKE FOUND
- RAILROAD SPIKE SET
- IRON PIN SET, 5/8" DIA. ROD WITH PLASTIC CAP STAMPED "S.J.L. INC."

Distances shown hereon are expressed in feet and decimal parts thereof, bearings are to an assumed meridian and are used to express angles only.

PART OF THE NE. 1/4 OF
SEC. 34, T-19, R-18,
JEFFERSON TWP., RICHLAND
CO., OHIO



Roger L. Stevens
 Roger L. Stevens, P.S. #7052 Date 9-19-94 SM-1832

**SHAFFER, JOHNSTON, LICHTENWALTER
& ASSOCIATES, INC.**

CONSULTING ENGINEERS - SURVEYORS
 MANSFIELD OHIO WOOSTER

D-51

D-51

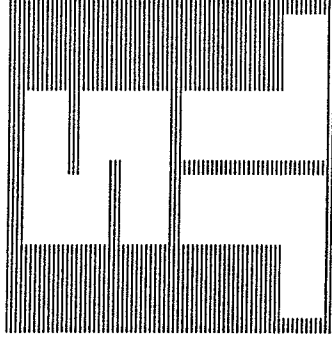

SURVEYORS

CONSULTING ENGINEERS

SHAFFER, JOHNSTON, LICHTENWALTER & ASSOCIATES, INC.

Please reply to: Mansfield

September 19, 1994

SURVEYOR'S DESCRIPTION
FOR
JOHN YODER

5.072 Acres

Situated in the Township of Jefferson, County of Richland, State of Ohio and being part of the Northeast Quarter of Section 34, Township 19, Range 18, and being more particularly described as follows:

Beginning at a railroad spike found in the northwest corner of said Northeast Quarter, said railroad spike also being in the centerline of Mishey Road (T.H. 395) (40 feet);

Thence S 90° 00' 00" E, 281.98 feet along said centerline also being the north line of said Northeast Quarter to an railroad set;

Thence S 1° 08' 54" E, 801.02 feet to an iron pin set in the north line of a parcel of land conveyed to Keith L. and Linda L. Wenger by volume 916, page 60 of Richland County deed records and passing through an iron pin set at 25.00 feet;

Thence N 89° 47' 44" W, 270.17 feet along said north line of Keith L. and Linda L. Wenger to an iron pin set in the northwest corner of said land, said iron pin also being in the west line of said Northeast Quarter;

Thence N 1° 59' 40" W, 800.38 feet along said west line to the place of beginning, passing through an iron pin found at 775.58 feet and containing 5.072 acres, more or less, but subject to all legal highways and easements of record.

Bearings are to an assumed meridian and are used to express angles only.

All iron pins set are 5/8" diameter rod with plastic cap stamped "S.J.L. INC."

According to a survey made in September 1994 by Roger L. Stevens, Ohio Registered Surveyor No. 7052.

NEW SPLIT
TAX MAP APPROVED
RLL
INITIAL DATE 9-22-94



P.O. BOX 3598 MANSFIELD, OHIO 44907
419/756-7302



2585 CLEVELAND ROAD WOOSTER, OHIO 44691
216/345-6377

D-51

Surveyor's Description
For John Yoder

-2-

September 19, 1994

5.079 Acres

Situated in the Township of Jefferson, County of Richland, State of Ohio and being part of the Northeast Quarter of Section 34, Township 19, Range 18, and being more particularly described as follows:

Commencing at a railroad spike found in the northwest corner of said Northeast Quarter, said railroad spike also being in the centerline of Mishey Road (T.H. 395) (40 feet);

Thence S 90° 00' 00" E, 281.98 feet along said centerline also being the north line of said Northeast Quarter to a railroad spike set, said railroad spike being the true place of beginning;

Thence continuing S 90° 00' 00" E, 281.98 feet along said centerline and north line to an railroad set in the northwest corner of a parcel of land conveyed to Bobby J. and Dolores L. Bond by volume 815, page 27 of Richland County deed records;

Thence S 0° 18' 13" E, 801.83 feet along the west line of said land of Bobby J. and Dolores L. Bond to an iron pin found in the southwest corner of said land, said iron pin also being in the north line of a parcel of land conveyed to Keith L. and Linda L. Wenger by deed volume 916, page 60 and passing through an iron pin set at 25.00 feet;

Thence N 89° 47' 44" W, 270.17 feet along said north line of Keith L. and Linda L. Wenger to an iron pin set;

Thence N 1° 08' 54" W, 801.02 feet to the true place of beginning, passing through an iron pin set at 776.02 feet and containing 5.079 acres, more or less, but subject to all legal highways and easements of record.

Bearings are to an assumed meridian and are used to express angles only.

All iron pins set are 5/8" diameter rod with plastic cap stamped "S.J.L. INC."

According to a survey made in September 1994 by Roger L. Stevens, Ohio Registered Surveyor No. 7052.

NEW SURVEY
OF EXISTING PARCEL
TAX MAP APPROVED

9-22-94
DATE

INITIAL

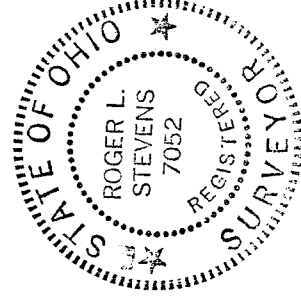

Roger L. Stevens

Roger L. Stevens
Registered Surveyor No. 7052
SM-1832