

D-48

D-48

SURVEY OF GLAUER PROPERTY

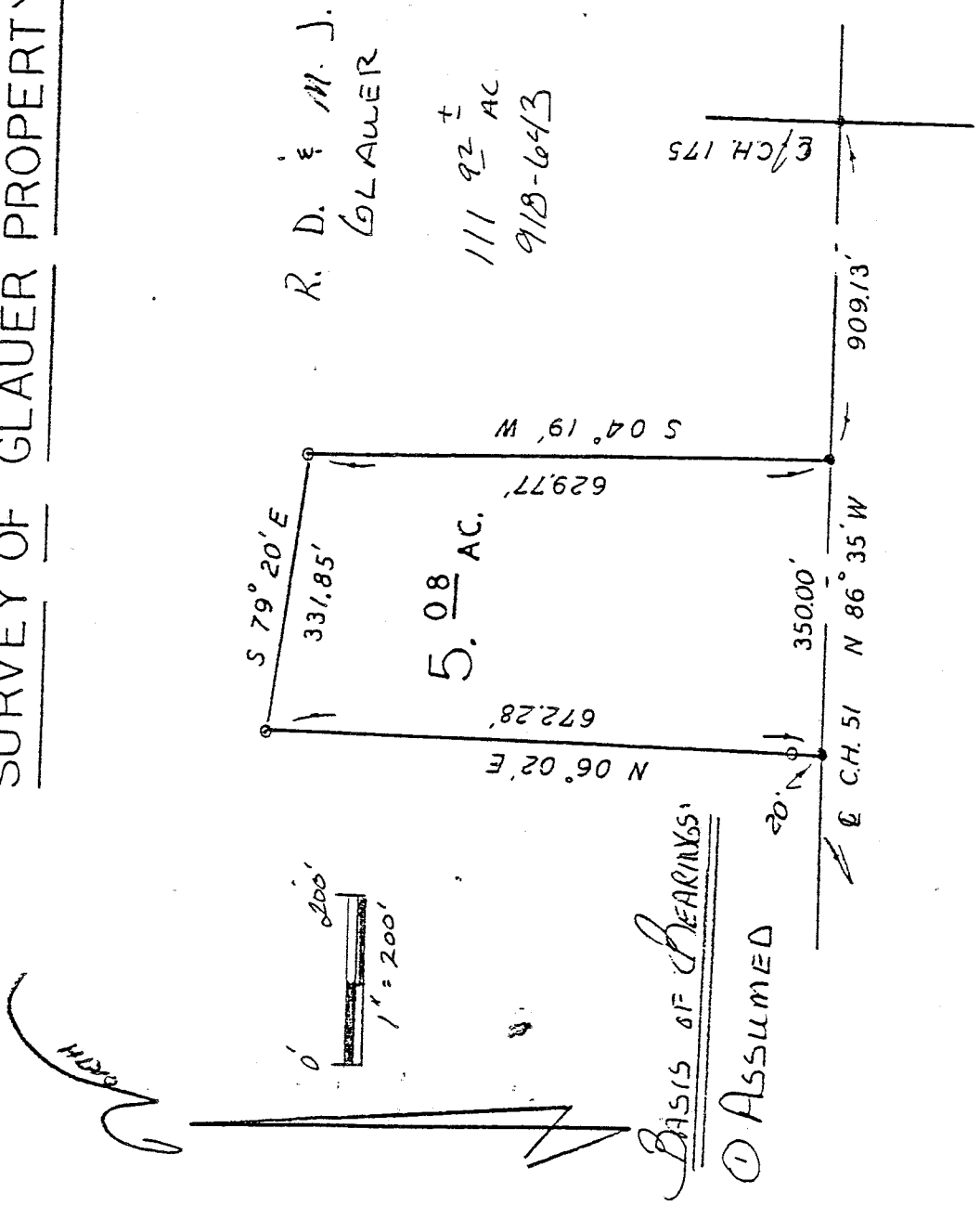

BASIS OF BEARINGS
 ① ASSUMED

Situated in the Southwest quarter of Section 1 (north),
 Sandusky Township, T-20, R-20, Richland County, Ohio.

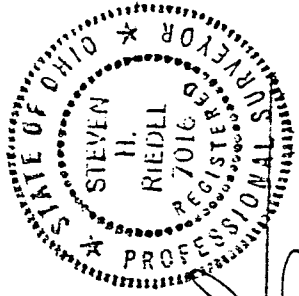

Gerald W. Riedel
 Ohio surveyor 5817

Gerald W. Riedel

STEVEN H. RIEDEL
 CHIO SURVEYOR 7016
 SEPT. 6; 1994

(M)

Jeff Wolf zoning Inspector

[Signature]

SR

NEW SPLIT
 TAX MAP APPROVED
 EAS INITIAL 9-13-94
 DATE

- - Iron pin
 - - Railroad spike
- Scale: 1" to 200'
 March 21, 1979

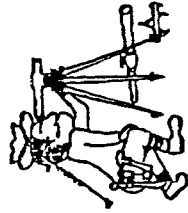

5.08 ac.

GERALD W. RIEDEL
Professional Engineering and Surveying

Phone (419) 468-9538

1874 Fairview Road
Galion, Ohio 44833

Description of Glauer Property

Situated in the Township of Sandusky, County of Richland, and the State of Ohio, and being a part of the Southwest quarter of Section 1 (north), T-20, R-20, and being more fully described as follows:

Commencing at a railroad spike, said railroad spike being at the intersection of the centerlines of County Highway 175 and County Highway 51; thence running North 86 deg. 35 min. West along the centerline of County Highway 51 for a distance of 909.13 feet to a railroad spike and the place of beginning; thence continuing North 86 deg. 35 min. West for a distance of 350.00 feet to a railroad spike; thence turning and running North 06 deg. 02 min. East for a distance of 672.28 feet to an iron pin; thence turning and running South 79 deg. 20 min. East for a distance of 331.85 feet to an iron pin; thence turning and running South 04 deg. 19 min. West for a distance of 629.77 feet to a railroad spike and the true place of beginning. Containing a calculated area of 5.08 acres of land.

NEW SPLIT
TAX MAP APPROVED
EAR 0-13-94
INITIAL DATE