

D-40

DRAWING OF SURVEY FOR LEWIS
PART OF SW 1/4 SECTION 7
TOWNSHIP 21 RANGE 19
SPRINGFIELD TOWNSHIP
RICHLAND COUNTY, OHIO

Robert M. Little
Robert M. Little

Registered Surveyor # Ohio 5524
August 22, 1994

Witness of Fleming
Springfield Township
August 30, 1994

OREWILER
O.R.K. 209 P. 320

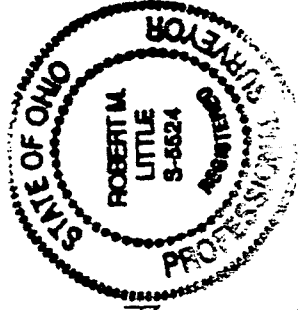

Scale: 1" = 100'

- = Iron Pin, found
- ◉ = Iron Pin, set & capped
- ▲ = P.K. Nail, set

NEW SPLIT
TAX MAP APPROVED
E.M. 9-1-94
INITIAL DATE

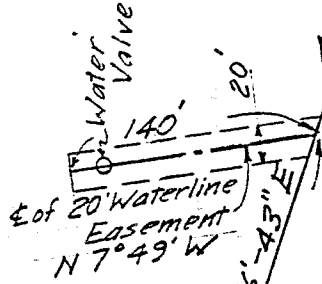

PPG TRUCKING
D.K. 810 P. 118

N 2° 24' E 466.29'
(BEARING BASIS FROM
D.K. 912 P. 451)

N 03° 51' W
103.30'

422.69'

4.000 Acres

S 3° 08' 59" E 360.00'

E. Snedgrass T.H. 165
S. Line of SW 1/4 Sec 7
N 87° 07' 11" W 442.50'

20.05'

SE Cor of
SW 1/4 Sec 7

814.80'

E. Line of SW 1/4 Sec 7

D-40

NEW SPLIT
TAX MAP APPROVED
EAR
INITIAL DATE 8-1-94

D-40

ROBERT M. LITTLE
PROFESSIONAL SURVEYOR AND ENGINEER
67 Redwood Rd., Springfield, Ohio, 44707
Phone 419 / 786-5084

DESCRIPTION OF SURVEY FOR LEWIS

PART OF SW 1/4 SECTION 7
TOWNSHIP 21 RANGE 19
SPRINGFIELD TOWNSHIP
RICHLAND COUNTY, OHIO

Situated in the Township of Springfield, County of Richland, State of Ohio and being a part of the Southwest Quarter of Section 7, Township 21, Range 19, and being more particularly described as follows:

Beginning at an iron pin, set and capped, in the south line of said Southwest quarter, a distance of 814.80 feet easterly of an iron pin, set and capped, marking the southeast corner of said southwest quarter;

Thence North 87° 07' 11" West a distance of 442.50 feet to an iron pin, set and capped, said course being with the south line of said quarter and 20 feet southerly of said road centerline;

Thence North 02° 24' East a distance of 466.29 feet to an iron pin, set and capped, said course being with the east line of lands conveyed to PPG Trucking by Deed Volume 810 Page 118, after passing the centerline of U.S. Highway 30 at 33 feet and an iron pin, found, at 89.36 feet;

Thence South 72° 16' 43" East a distance of 422.69 feet to an iron pin, set and capped, after passing at 183 feet the beginning point of the centerline of a 20 foot waterline easement, hereinafter described;

Thence South 03° 08' 59" East a distance of 360.00 feet to the point of beginning, after passing a P.K. nail, set, in the centerline of Snodgrass Road, 20.00 feet northerly of said south line of said quarter, at said bearing;

Containing 4.000 acres of land, more or less, but subject to easements for S.R. 30 and for Snodgrass Road and all other easements of record.

Bearing basis: The east line of lands conveyed in Official Records Volume 912 Page 451.



Robert M. Little
Registered Surveyor # Ohio 5524
August 21, 1994

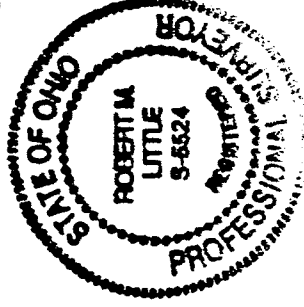

D-40