

SURVEY FOR JAMES & LINDA YARGER

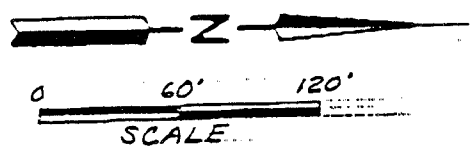
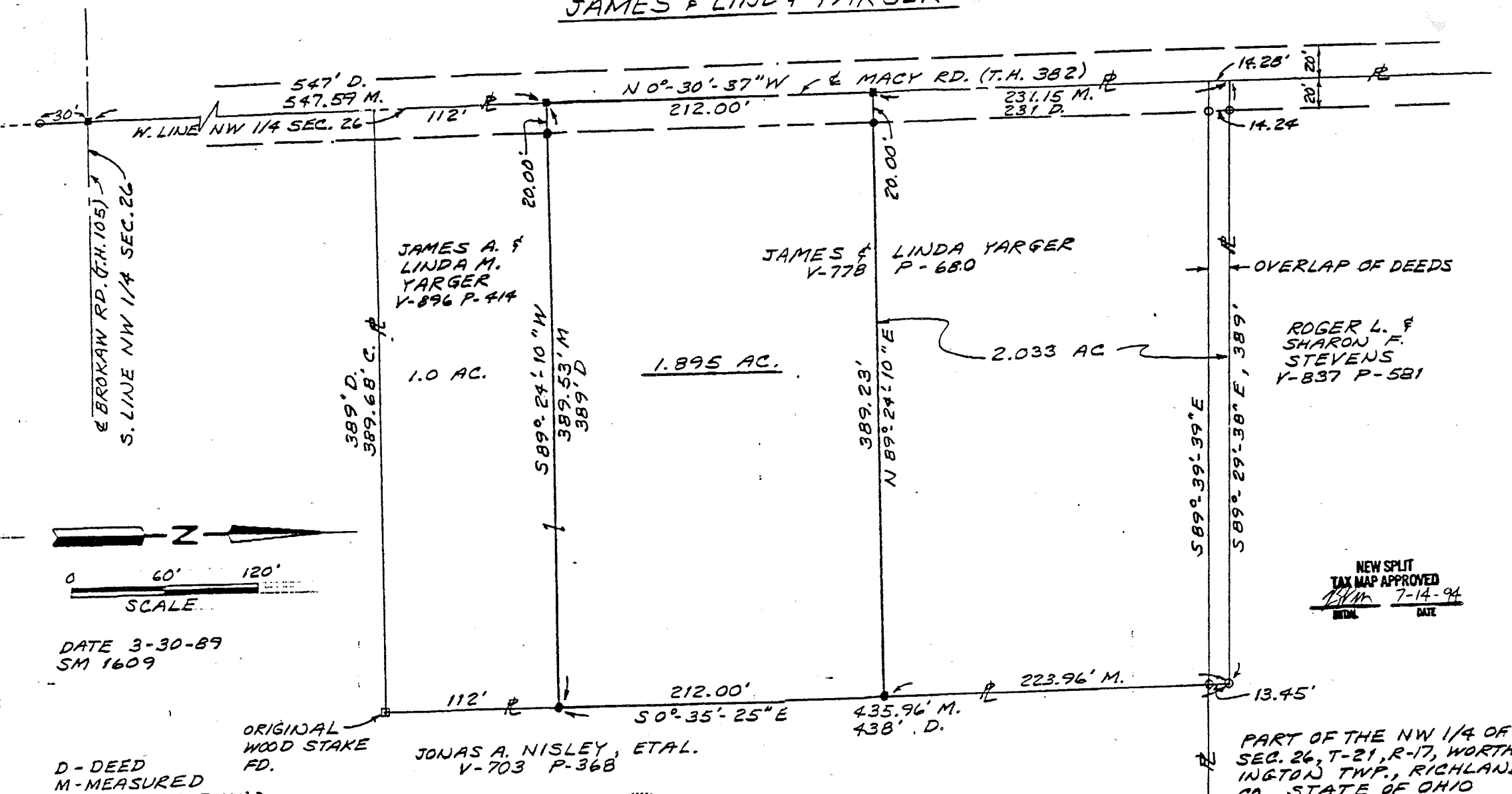

DATE 3-30-89
SM 1609

- D - DEED
- M - MEASURED
- - IRON PIN FOUND
- - RAILROAD SPIKE SET
- - IRON PIN SET - 5/8" DIA.
- REINFORCING ROD WITH PLASTIC CAP STAMPED "S. J. L. INC."

BEARINGS ARE TO AN ASSUMED MERIDIAN & ARE USED TO EXPRESS ANGLES ONLY.

D-39

ORIGINAL WOOD STAKE FD.

JONAS A. NISLEY, ETAL.
V-703 P-368

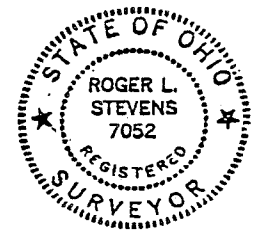

Roger L. Stevens

 ROGER L. STEVENS
 REG. SURVEYOR #7052

SHAFFER, JOHNSTON, LICHTENWALTER
& ASSOCIATES, INC.
CONSULTING ENGINEERS - SURVEYORS
MANSFIELD OHIO WOOSTER

NEW SPLIT
TAX MAP APPROVED
BY *RLS* 7-14-94
INITIAL DATE

PART OF THE NW 1/4 OF
SEC. 26, T-21, R-17, WORTHINGTON TWP., RICHLAND CO., STATE OF OHIO

D-39

D-39

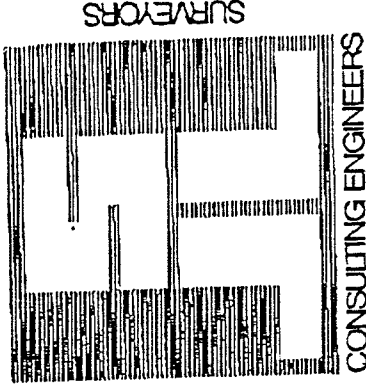

SHAFER, JOHNSTON, LICHTENWALTER & ASSOCIATES, INC. CONSULTING ENGINEERS

Please reply to: Mansfield

April 3, 1989

**SURVEYOR'S DESCRIPTION
FOR
JAMES & LINDA YARGER**

1.895 ACRE PARCEL

Situated in the Township of Worthington, County of Richland, State of Ohio, and being a part of the Northwest Quarter of Section 26, Township 21, Range 17, also being a part of a 3.93 acre parcel of land conveyed to James & Linda Yarger by Deed Volume 778, Page 680 of Richland County Deed Records and more particularly described as follows:

Commencing at a railroad spike set in the southwest corner of said Northwest Quarter also being the intersection of Brokaw Road (T.H. 105) and Macy Road (T.H. 382);

Thence N 0° 30' 37" W, 547.59 feet along the west line of said Northwest Quarter also being the centerline of Macy Road to a railroad spike set, said railroad spike being the northwest corner of Grantors' lands as described in Deed Volume 778, Page 680 and the true place of beginning;

Thence continuing N 0° 30' 37" W, 212.00 feet along said west line and centerline, also being the north line of Grantors' lands, to a railroad spike set;

Thence N 89° 24' 10" E, 389.23 feet to an iron pin set in the south line of Grantors' lands also being the north line of a parcel of land conveyed to Jonas A. Nisley, Etal. by Deed Volume 703, Page 368 of Richland County Deed Records and passing through an iron pin set at 20.00 feet;

Thence S 0° 35' 25" E, 212.00 feet along said south line of Grantors' lands and north line of lands of Jonas A. Nisley, Etal. to an iron pin set in the southeast corner of Grantors' lands as described in Deed Volume 778, Page 680;

Thence S 89° 24' 10" W, 389.53 feet along the west line of Grantors' lands as described in Volume 778, Page 680 to the true place of beginning, passing through an iron pin set at 369.53 feet and containing 1.895 acres, more or less, but subject to all legal highways and easements of record.

All iron pins set are 5/8" diameter reinforcing rod with plastic cap stamped "S.J.L. INC."

According to a survey made in March 1989 by Roger L. Stevens, Ohio Registered Surveyor No. 7052.

NEW SPLOT
TAX MAP APPROVED

BLM 7-14-94
MRE

Roger L. Stevens
Roger L. Stevens

Registered Surveyor No. 7052

D-39