

KEY MAP

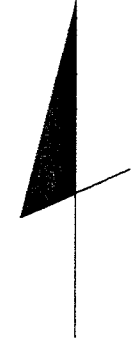
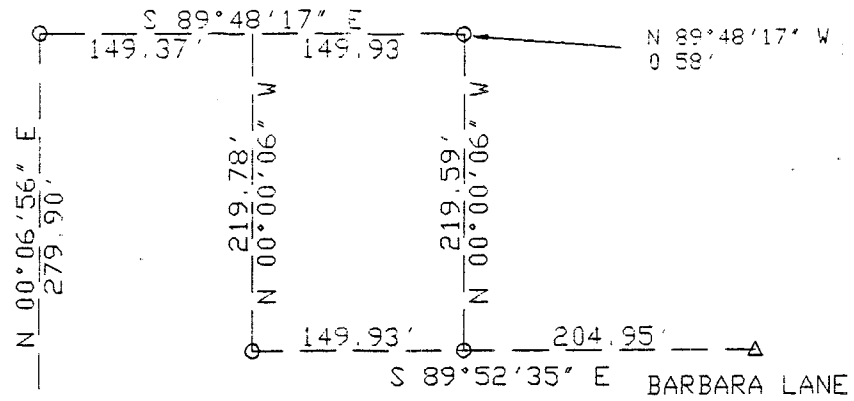
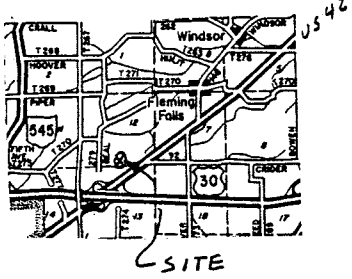

IRON PIN FOUND
S 33°30'32" E
1.41'
IRON PIN SET AT CORNER
S 00°00'06" E
135.04'

20172 SF.
0.463 AC.

IRON PIN FOUND NORTH
S 00°14'04" E
1.01'
IRON PIN SET AT CORNER

EAST LINE OF SW 1/4

W & R LIEBHART
V 965 75 78

S LINE OF SW 1/4

SE CORNER, SW 1/4, SECTION 12



PLAT OF A SURVEY TO LOCATE AND DESCRIBE ALL OF THE TRACT OF LAND CONVEYED TO THOMAS C. McCARTNEY, Jr. BY DEED RECORDED IN VOLUME 184, PAGE 26, OF THE RICHLAND COUNTY OFFICIAL RECORDS

NEW SURVEY OF EXISTING PARCEL TAX MAP APPROVED
FAN 8-31-94
INITIAL DATE

SYMBOLS

- = RAILROAD SPIKE FOUND
- = IRON PIN FOUND
- = RAILROAD SPIKE SET
- = IRON PIN SET WITH CAP
- △ = CONCRETE MONUMENT FOUND
- X = 1' X 2' X 3' WOOD LATHE ON LINE

RONALD L. LAUGHERY, P.E., P.S.
ENGINEERING & SURVEYING
967 US 42
ASHLAND, OHIO 44805

I HEREBY CERTIFY THIS PLAT TO BE A TRUE DELINEATION OF A FIELD SURVEY.
IN MARCH, 1994.
Ronald L. Laughery
RONALD L. LAUGHERY
REGISTERED SURVEYOR # 6111

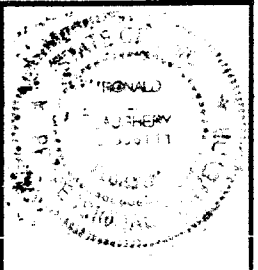

NOTE: ALL BEARINGS SHOWN ARE FOR DETERMINATION OF ANGLES ONLY IN DEG - MIN - SEC. DISTANCES ARE IN FEET

SW 1/4, SECTION 12, T-21, R-1E
MADISON TOWNSHIP
RICHLAND COUNTY, OHIO
DRAWN BY RLL DATE 3/23/94 SCALE 1"=100'

D-38

RONALD L. LAUGHERY, P.S.
967 US 42
ASHLAND, OHIO 44805

0.463 ACRES

The following parcel of land Situated in the State of Ohio, the County of Richland and the Township of Madison:

Being all of a parcel of land conveyed to Thomas C. McCartney, Jr. by deed recorded in volume 184, page 26 of the Official Records of Richland County, and known as being a part of the southwest quarter of section number 12, Township 21, Range 18, and being more fully described as follows.

Beginning at a concrete monument found at the southeast corner of said quarter section;

Thence North 00°-00'-06" West, along the east line of said quarter, a distance of 135.04 feet to an iron pin set with cap in the south line of Barbara Lane;

Thence North 89°-52'-35" West, along the south line of Barbara Lane, a distance of 149.93 feet to an iron pin set with cap;

Thence South 00°-00'-06" East a distance of 135.04 feet to an iron pin set with cap in the south line of said quarter;

Thence South 89°-52'-35" East, along the south line of said quarter, a distance of 149.93 feet to the place of beginning.

The tract of land as surveyed contains 0.463 acres of land subject to all legal highways and easements of record.

The above description was prepared by Ronald L. Laughery, Registered Surveyor No. 6111, from notes of a survey performed in March, 1994.

NEW SURVEY
OF EXISTING PARCEL
TAX MAP APPROVED
EAL INITIAL
8-31-94 DATE

D-38