

D-36

D-36

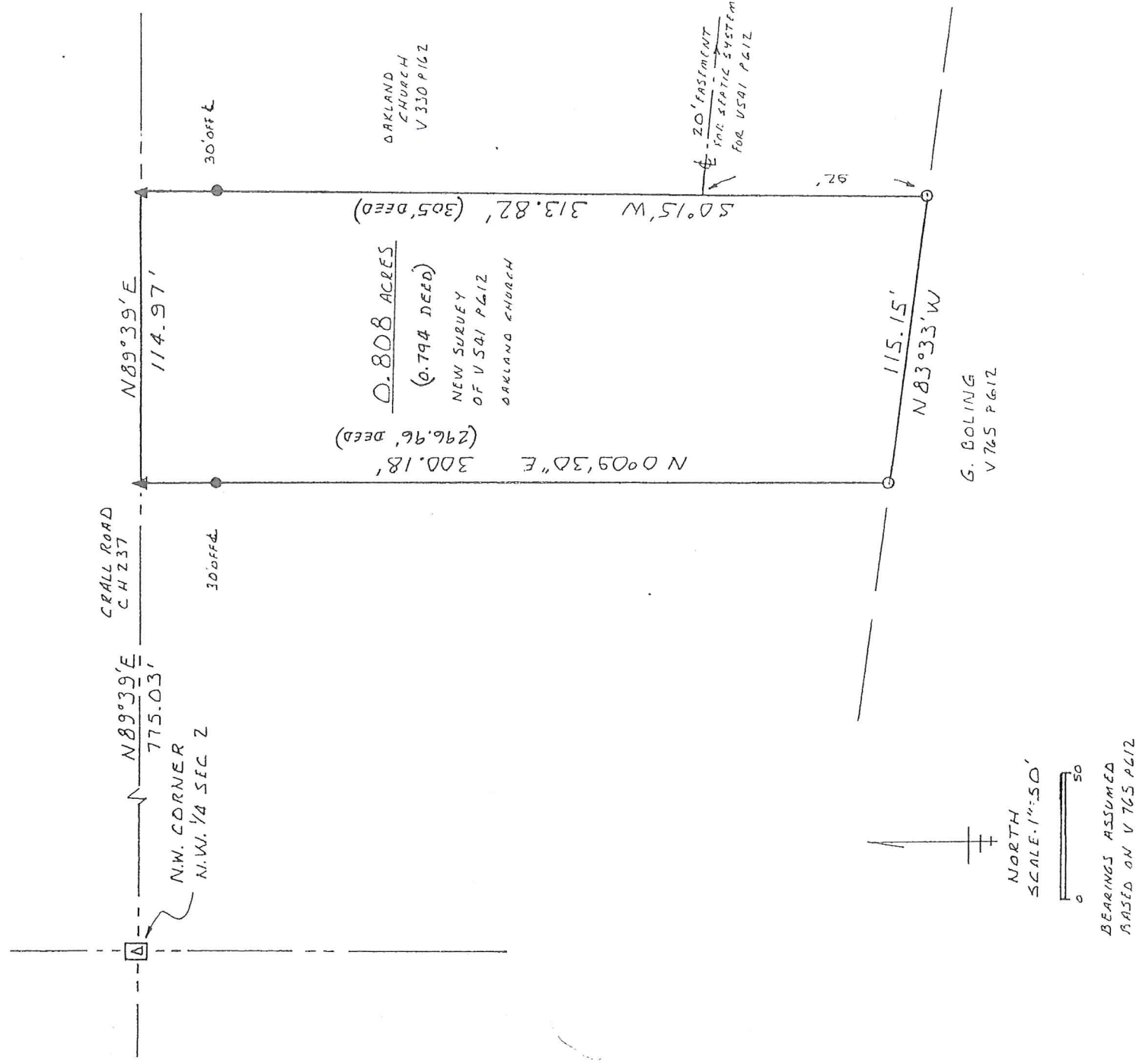

- △ R.R SPIKE FOUND
- ▲ R.R SPIKE SET
- IRON PIPE FOUND
- IRON 1/4 FT W/KAAP

JOMRBS 6690"

BEARINGS ASSUMED
BASED ON V 765 P 612

NEW SURVEY
OF EXISTING PARCEL
TAX MAP APPROVED

EAJ INITIAL 9-24-94 DATE

SURVEY PLAT 0.808 ACRES
N W 1/4 SEC 2 T 21 R 18
MADISON TOWNSHIP
RICHLAND COUNTY OHIO
FOR OAKLAND CHURCH
SEPTEMBER 9 1994
James D Maulhorn
JAMES D MAWHORR
REG. SURVEYOR NO 6690



D-36

Legal Description
0.808 Acres Oakland Church

Situated in the Township of Madison, County of Richland, State of Ohio, and known as being part of the Northwest Quarter of Section 2, Township 21, Range 18, and more particularly described as follows:

Commencing at a railroad spike found at the Northwest corner of the Northwest Quarter of Section 2^X, thence North 89 deg. 39 min. East along the North line of the Northwest Quarter of Section 2 and the center of Crall Road (CH237) a distance of 775.03 feet to a railroad spike set which is the True Place of Beginning;

thence continuing North 89 deg. 39 min. East a distance of 114.97 feet to a railroad spike set;

thence South 0 deg. 15 min. West along an existing property line a distance of 313.82 feet to an iron pipe found;

thence North 83 deg. 33 min. West along an existing property line a distance of 115.15 feet to an iron pipe found;

thence North 0 deg. 09 min. 30 sec. East a distance of 300.18 feet to the True Place of Beginning, containing 0.808 acres of land, more or less and subject to all legal highways and easements of record.

Above described parcel being same as recorded in Volume 541 apge 612. Bearings assumed based on Volume 765 page 612. Iron pins set with caps "JDMRLS 6690".

September 9, 1994

James D. Mawhorri
Registered Surveyor No. 6690

NEW SURVEY
OF EXISTING PARCEL
TAX MAP APPROVED
EAM INITIAL 9-22-94 DATE



D-36