

6-29

PLAT OF SURVEY FOR LYNDA R. KIDWELL

SECTION 6 LOT # -
 TOWNSHIP 20 CITY / VILLAGE _____
 RANGE 19 TROY TOWNSHIP _____
 QUARTER NW 1 SW RICHLAND COUNTY, OHIO

LEGEND:

- ▲ - P.K. NAIL FOUND
- △ - P.K. NAIL SET
- - RAILROAD SPIKE FOUND
- - RAILROAD SPIKE SET
- - FENCE POST FOUND
- - IRON PIN FOUND
- - IRON PIN SET - CAPPED BLUNK 6320 "

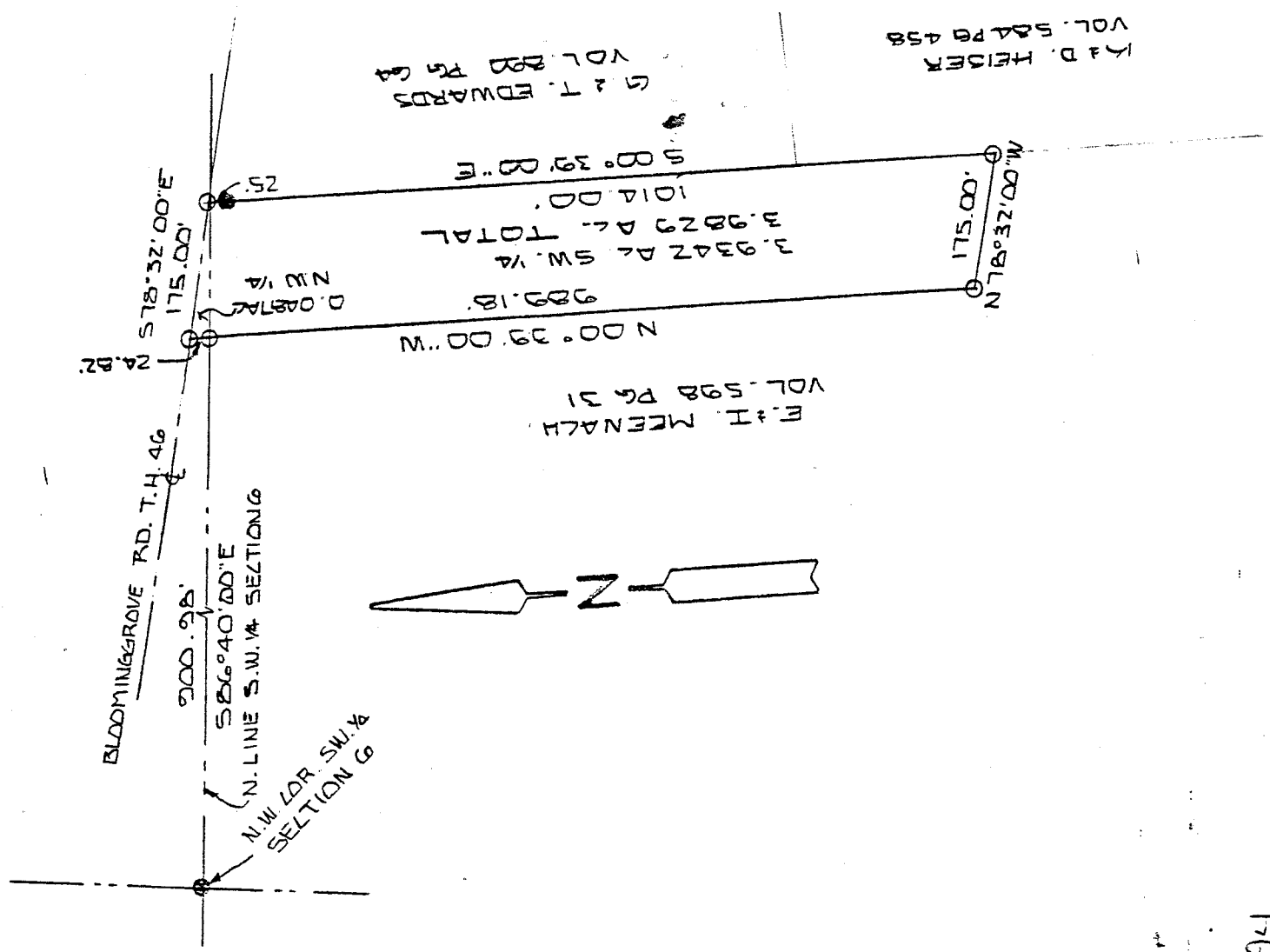

NEW SURVEY
 OF EXISTING PARCEL
 TAX MAP APPROVED

INITIAL EB DATE 9-16-94



BASIS OF BEARINGS: SURVEY BY KROLKA 12-25-71

I HEREBY CERTIFY THAT THE ABOVE PLAT AND THE FIELD SURVEY IT REPRESENTS ARE TRUE TO THE BEST OF MY KNOWLEDGE

Larry G. Blunk

LARRY G. BLUNK
 PROFESSIONAL SURVEYOR # 6320

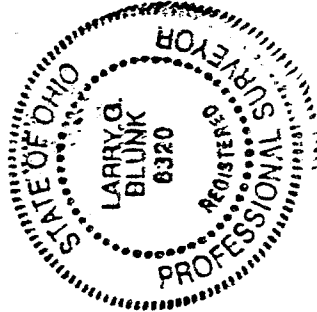

D-29

SEPT. 5 1994
 DATE

DESCRIPTION
FOR
LYNDA R. KIDWELL

Located in the Township of Troy, County of Richland, State of Ohio and being a part of the Northwest Quarter and the Southwest Quarter of Section 6, Township 20, Range 19 and more particularly described as follows:

Beginning at an iron pin found in the Northwest Corner of the Southwest Quarter of Section 6.

Thence S 86 degrees 40' 00" E along the north line of the Southwest Quarter of Section 6 a distance of 900.98 feet to an iron pin set and the True Place of Beginning.

Thence N 00 degrees 39' 00" W a distance of 24.82 feet to an iron pin set in the centerline of Bloominggrove Rd. T.H. 46.

Thence S 78 degrees 32' 00" E along the centerline of Bloominggrove Rd. T.H. 46 a distance of 175.00 feet to an iron pin set.

Thence S 00 degrees 39' 00" E passing thru an iron pin found at 25.00 feet a total distance of 1014.00 feet to an iron pin set.

Thence N 78 degrees 32' 00" W a distance of 175.00 feet to an iron pin set.

Thence N 00 degrees 39' 00" W a distance of 989.18 feet to the True Place of Beginning and containing 3.9829 acres more or less in all of which 0.0487 acres more or less are in the Northwest Quarter and 3.9342 acres more or less are in the Southwest Quarter but subject to all legal highways also all easements of record.

Basis of Bearings: Survey by F.E. Krocka, 12-28-71.

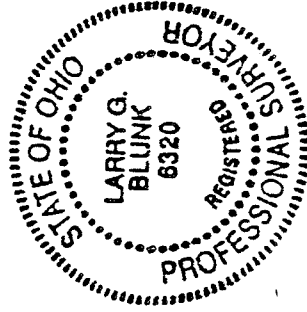

Larry G. Blunk
Larry G. Blunk, P.S. 6320
September 5, 1994

NEW SURVEY
OF EXISTING PARCEL
TAX MAP APPROVED
EAB INITIAL 9-6-94 DATE