

D-22

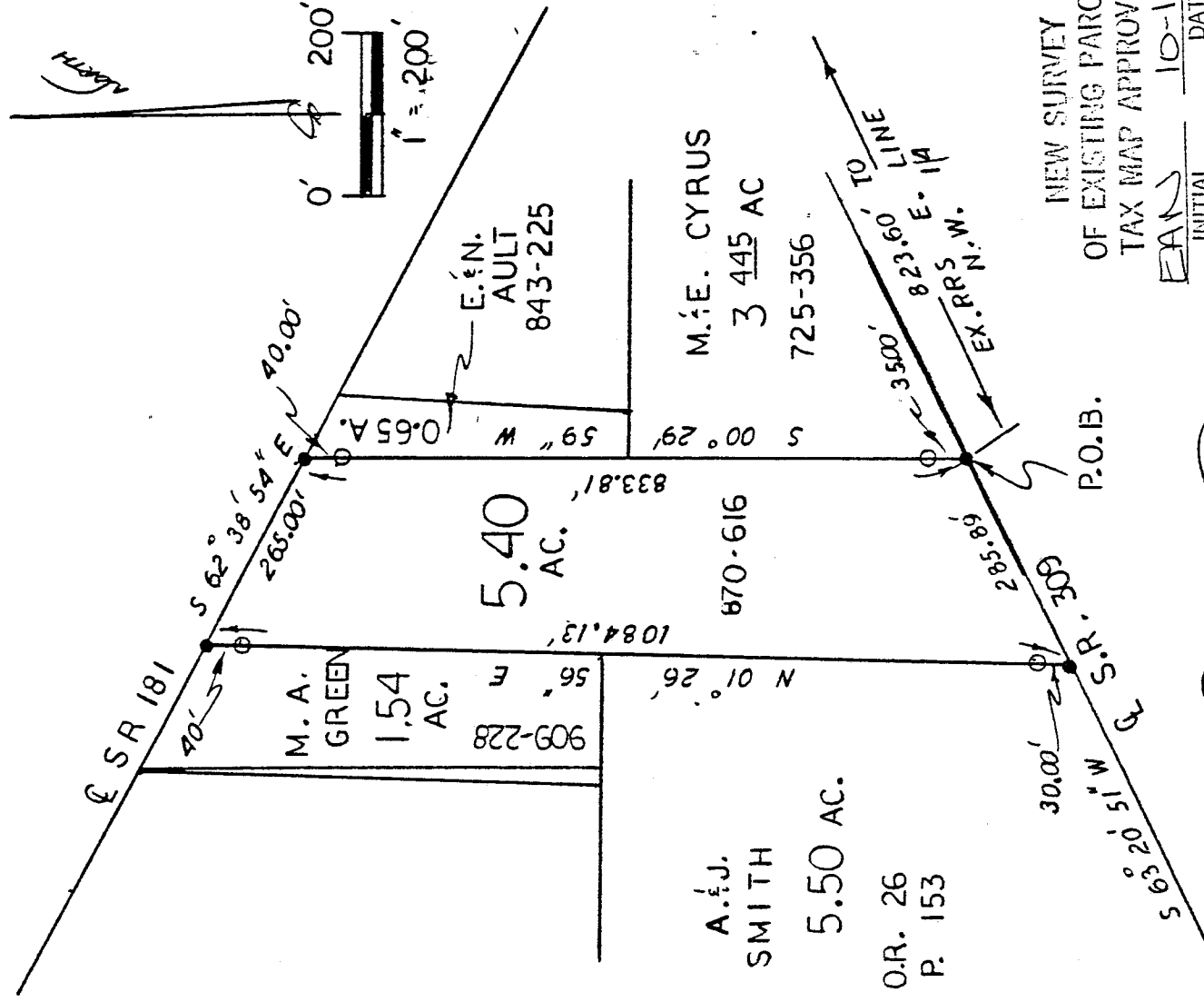

NEW SURVEY
 OF EXISTING PARCEL
 TAX MAP APPROVED
 EANS INITIAL 10-14-93 DATE

P.O.B.

NORTHWEST QUARTER
 SECTION 19, T-21, R-19
 SPRINGFIELD TOWNSHIP
 RICHLAND COUNTY, OHIO



LEGEND: • - SURVEY NAIL SET
 0 - 5/8" REBAR W/CAP

[Handwritten Signature]

STEVEN H. RIEDEL
 OHIO SURVEYOR 7016
 November 11, 1993

STAMPED "PS 7016" SET
 BASIS OF BEARINGS:

O.D.O.T. PLW PLANS

D-22

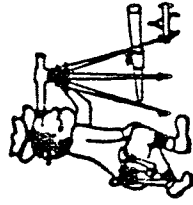

Phone (419) 683-1951

Riedel Land Surveying Company

211½ Pearl St.
Crestline, Ohio 44827

October 9, 1993

Stump Property (5.40 acres)

Situated in the Township of Springfield, County of Richland, State of Ohio, and being part of the Northwest quarter of Section 19, Tp. 21, Rg. 19, and being more fully described as follows:

Commencing at an existing railroad spike at the intersection of the East line of the Northwest quarter of Section 19 with the centerline of State Highway 309;

thence running South 63 deg. 20 min. 51 sec. West along the centerline of State Highway 309 for 823.60 feet to a survey nail set and the place of beginning;

thence continuing South 63 deg. 20 min. 51 sec. West along said centerline for 285.89 feet to a survey nail set;

thence turning and running North 01 deg. 26 min. 56 sec. East (passing 5/8 inch rebars set at 30.00 feet and 1044.13 feet) for a total distance of 1084.13 feet to a survey nail set on the centerline of State Highway 181;

thence turning and running South 62 deg. 38 min. 54 sec. East along said centerline for 265.00 feet to a survey nail set;

thence turning and running South 00 deg. 29 min. 59 sec. West (passing 5/8 inch rebars set at 40.00 and 798.81 feet) for a total distance of 833.81 feet to the place of beginning.

All 5/8 inch rebars set have a plastic cap stamped "PS 7016".

The above described parcel has a calculated area of 5.40 acres of land according to a survey made on October 11, 1993 by Steven H. Riedel, Ohio registered surveyor 7016.

Prior deed: Volume 870 page 616
Basis of bearings: O.D.O.T. right-of-way plans

NEW SURVEY
OF EXISTING PARCEL
TAX MAP APPROVED

EHAN INITIAL 10-14-93 DATE

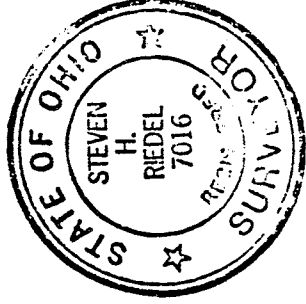

D-22

D-22

