

B-15

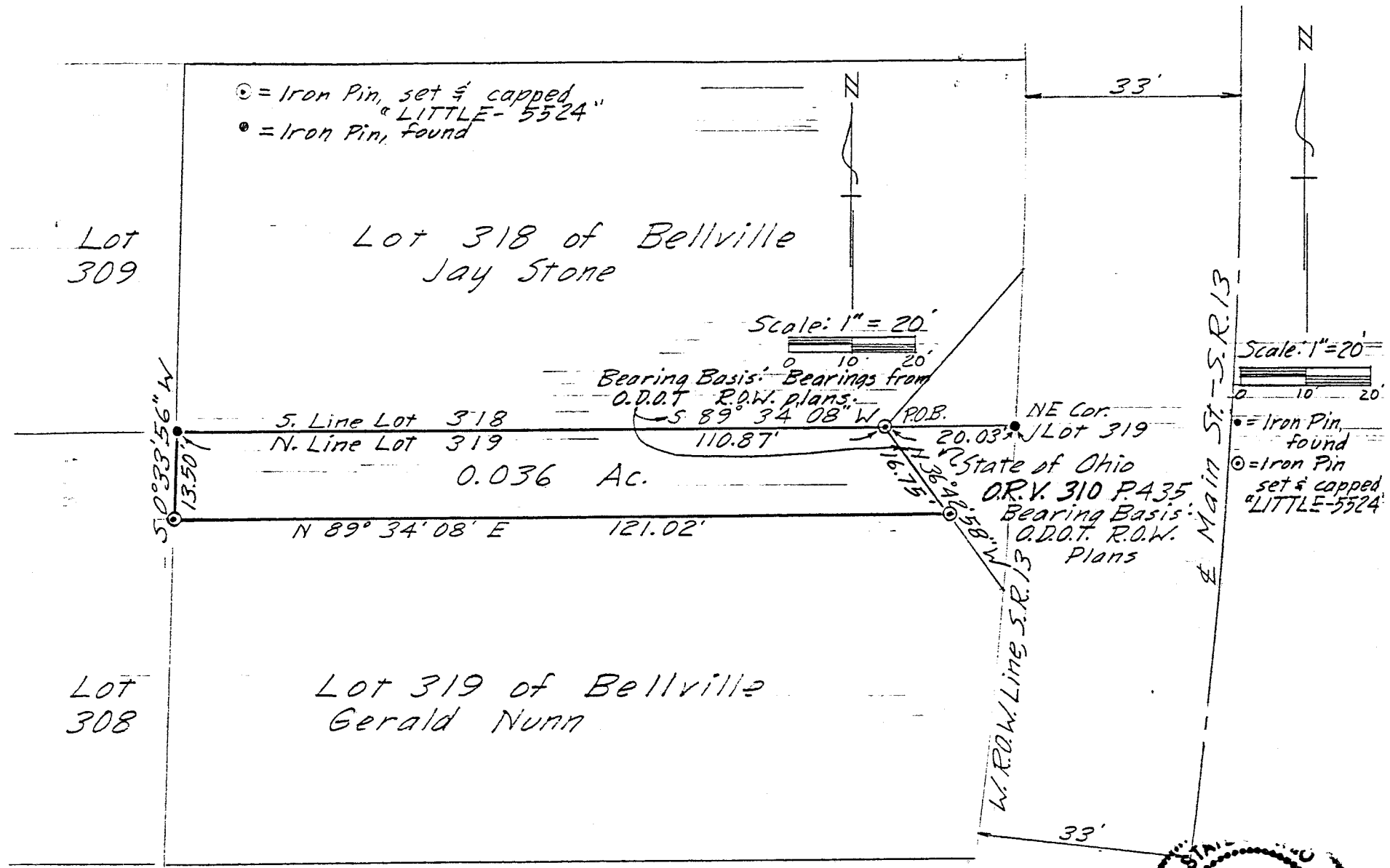

DRAWING OF SURVEY, NUNN TO STONE

PART OF LOT 319  
VILLAGE OF BELLVILLE  
RICHLAND COUNTY, OHIO

*Robert M. Little*  
Robert M. Little  
Registered Surveyor # Ohio 5524  
August 25, 1994

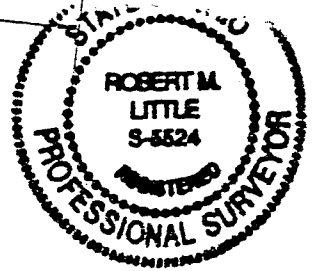

D-15

D-15

D-15

ROBERT M. LITTLE  
 PROFESSIONAL SURVEYOR AND ENGINEER  
 67 Redwood Rd., Mansfield, Ohio, 44907  
 Phone 419 / 756-5056  
 Deut 27:17

DESCRIPTION OF SURVEY, NUNN TO STONE

PART OF LOT 319  
 VILLAGE OF BELLVILLE  
 RICHLAND COUNTY, OHIO

Being the north 13.50 feet of Lot 319 of the Village of Bellville, County of Richland, State of Ohio and being more particularly described as follows:

Starting at an iron pin, found, marking the northeast corner of said Lot 319, in the west right-of-way line of Main Street, U.S. 13;

Thence South 89° 34' 08" West a distance of 20.03 feet to an iron pin, set and capped, marking the TRUE POINT OF BEGINNING of lands herein described, said course being with the north line of said Lot 319;

Thence continuing South 89° 34' 08" West a distance of 110.87 feet to an iron pin, found, marking the northwest corner of said lot;

Thence South 00° 33' 56" West a distance of 13.50 feet to an iron pin, set and capped, said course being with the west line of said lot;

Thence North 89° 34' 08" East a distance of 121.02 feet to an iron pin, set and capped;

Thence North 36° 42' 58" West a distance of 16.75 feet to the point of beginning;

Containing 0.036 acres of land, more or less, but subject to all easements of record.

Bearing basis: Ohio Department of Transportation right-of-way plans for taking of northeast corner of Lot 319 for drainage purposes.

Grantees, their heirs and assigns do hereby covenant and agree that the parcel of land described in this instrument will not be conveyed by said grantees, heirs and assigns, unless said parcel fronts on a public highway or dedicated street, or is sold together with land fronting on a public highway or dedicated street.

Robert M. Little  
 Registered Surveyor # Ohio 5524  
 August 25 1994

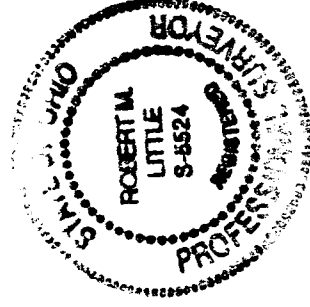

NEW SPLIT  
 TAX MAP APPROVED  
 EAL 9-8-94  
 INITIAL DATE