

PLAT OF SURVEY FOR DORIS HOOVER DAVIS

D-11

SECTION 31 LOT # -
 TOWNSHIP 21 CITY / VILLAGE -
 RANGE 12 SPRINGFIELD TOWNSHIP
 QUARTER NE RICHLAND COUNTY, OHIO

LEGEND:

- ▲ -- P.K. NAIL FOUND
- △ -- P.K. NAIL SET
- -- RAILROAD SPIKE FOUND
- -- RAILROAD SPIKE SET
- -- FENCE POST FOUND
- -- IRON PIN FOUND
- -- IRON PIN SET - CAPPED BLUNK 6320 "

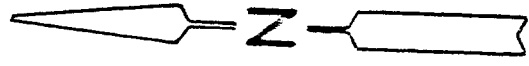
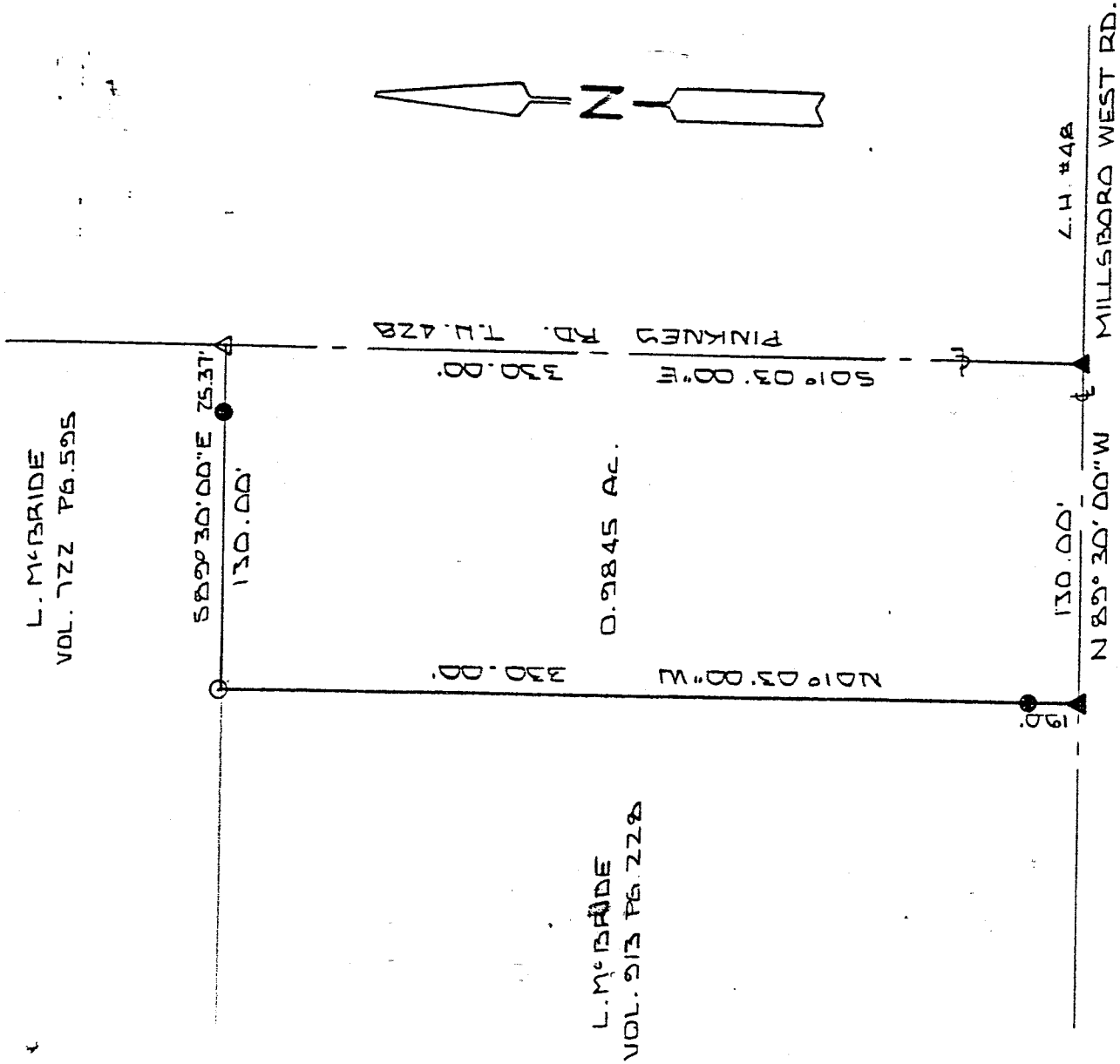

NEW SURVEY
 OF EXISTING PARCEL
 TAX MAP APPROVED
 E.A.N. 9-1-94
 INITIAL DATE



BASIS OF BEARINGS: SURVEY BY R. LITTLE 11.27.80



I HEREBY CERTIFY THAT THE ABOVE PLAT AND THE FIELD SURVEY IT REPRESENTS ARE TRUE TO THE BEST OF MY KNOWLEDGE

Larry G. Blunk
 LARRY G. BLUNK
 PROFESSIONAL SURVEYOR # 6320

AUG. 28 1984
 DATE

D-11

D-11

D-11

DESCRIPTION
FOR
DORIS HOOVER DAVIS

Located in the Township of Springfield, County of Richland, State of Ohio and being a part of the Northeast Quarter of Section 31, Township 21, Range 19 and more particularly described as follows:

Beginning at a p.k. nail found in the centerlines of Millsboro Rd. C.H. 48 and Pinkney Rd. T.H. 428,

Thence N 89 degrees 30' 00" W along the centerline of Millsboro Rd. C.H. 48 a distance of 130.00 feet to a p.k. nail found.

Thence N 01 degrees 03' 00" W passing thru an iron pin found at 19.00 feet a total distance of 330.00 feet to an iron pin set.

Thence S 89 degrees 30' 00" E passing thru an iron pin found at 104.63 feet a total distance of 130.00 feet to a p.k. nail set in the centerline of Pinkney Rd. T.H. 428.

Thence S 01 degrees 03' 00" E along the centerline of Pinkney Rd. T.H. 428 a distance of 330.00 feet to the place of beginning and containing 0.9845 acres more or less but subject to all legal highways also all easements of record.

Basis of Bearings: Survey by R. Little, 11-27-90.

Larry G. Blunk
Larry G. Blunk, P.S. #6320
August 28, 1994

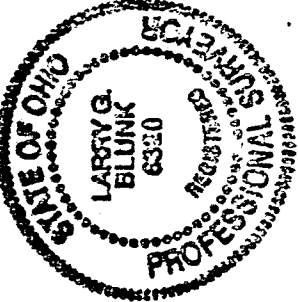

NEW SURVEY
OF EXISTING PARCEL
TAX MAP APPROVED
EAN 9-1-94
INITIAL DATE