

D-10

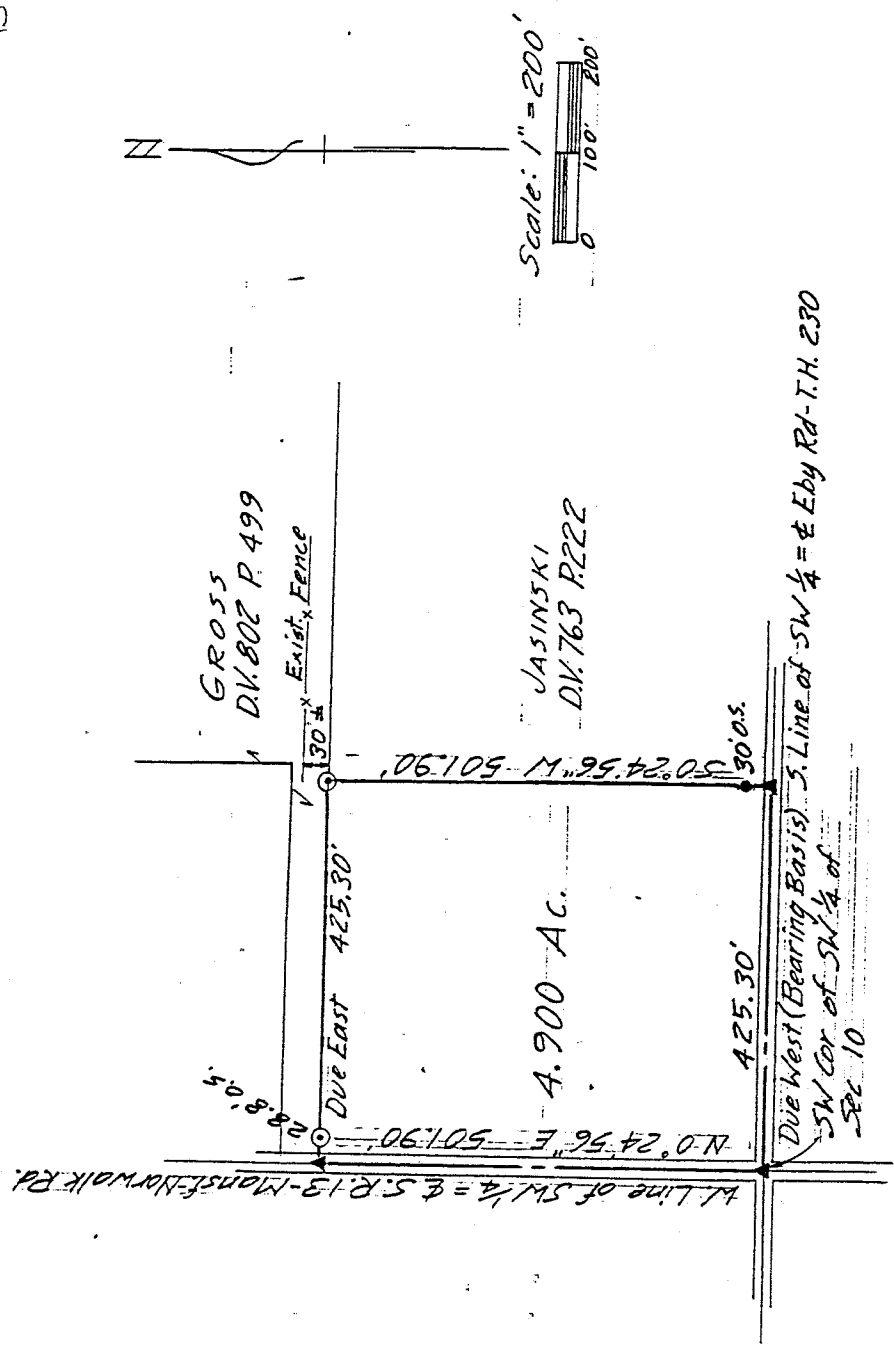

- = Iron Pin set & capped "LITTLE-5524"
- = Iron Pin found
- ▲ = P.K. nail, set

DRAWING OF SURVEY FOR MARY PESTALITZ

PART OF SW 1/4 SECTION 10
 TOWNSHIP 22 RANGE 18
 FRANKLIN TOWNSHIP
 RICHLAND COUNTY, OHIO

Robert M. Little

Robert M. Little
 Registered Surveyor # Ohio 5524
 September 12, 1994

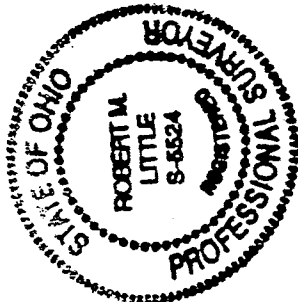

D-10

D-10

D-10

ROBERT M. LITTLE
 PROFESSIONAL SURVEYOR AND ENGINEER
 67 Redwood Rd., Mansfield, Ohio, 44907
 Phone 419 / 754-8084
 DEBIT 27117

DESCRIPTION OF SURVEY FOR MARY PESTALITZ

PART OF SW 1/4 SECTION 10
 TOWNSHIP 22 RANGE 18
 FRANKLIN TOWNSHIP
 RICHLAND COUNTY, OHIO

NEW SURVEY
 OF EXISTING PARCEL
 TAX MAP APPROVED
 INITIAL EAN DATE 9-14-94

Situated in the Township of Franklin, County of Richland, State of Ohio and being a part of the Southwest Quarter of Section 10, Township 22, Range 18, and being more particularly described as follows:

Beginning at a P.K. nail, set, marking the southwest corner of said southwest quarter of Section 10 at the intersection of centerlines of Eby Road, T.H. 230 nd Mansfield-Norwalk Road, S.R. 13;

Thence North 00° 24' 56" East a distance of 501.90 feet to a P.K. nail, set, said course being with the west line of said quarter in the centerline of S.R. 13;

Thence Due East a distance of 425.30 feet to an iron pin, set and capped, passing an iron pin, set and capped, at 28.80 feet;

Thence South 00° 24' 56" West a distance of 501.90 feet to a P.K. nail, set, in the centerline of Eby Road, passing an iron pin, found, 30.00 feet northerly of said P.K. nail at said bearing;

Due West a distance of 425.30 feet to the point of beginning, said course being with the south line of said quarter;

Containing 4.900 acres of land, more or less, but subject to easements for Eby Road and S.R. 13 and all other easements of record.

Bearing basis: The south line of said quarter, called Due West.

Robert M. Little

Robert M. Little
 Registered Surveyor # Ohio 5524
 September 12, 1994

