

D-8

SURVEY FOR R. & K. HAMLIN
RANGE 19, TOWNSHIP 20, N.E. QUARTER OF SECTION 1, TROY TOWNSHIP,
RANGE 18, TOWNSHIP 20, N.W. QUARTER OF SECTION 6, WASHINGTON TOWNSHIP,
RICHLAND COUNTY, OHIO

Scale 1" = 120' Date 9-7-94 P.B. P. O.R. 107 P. 751 Drawn By SKY
761

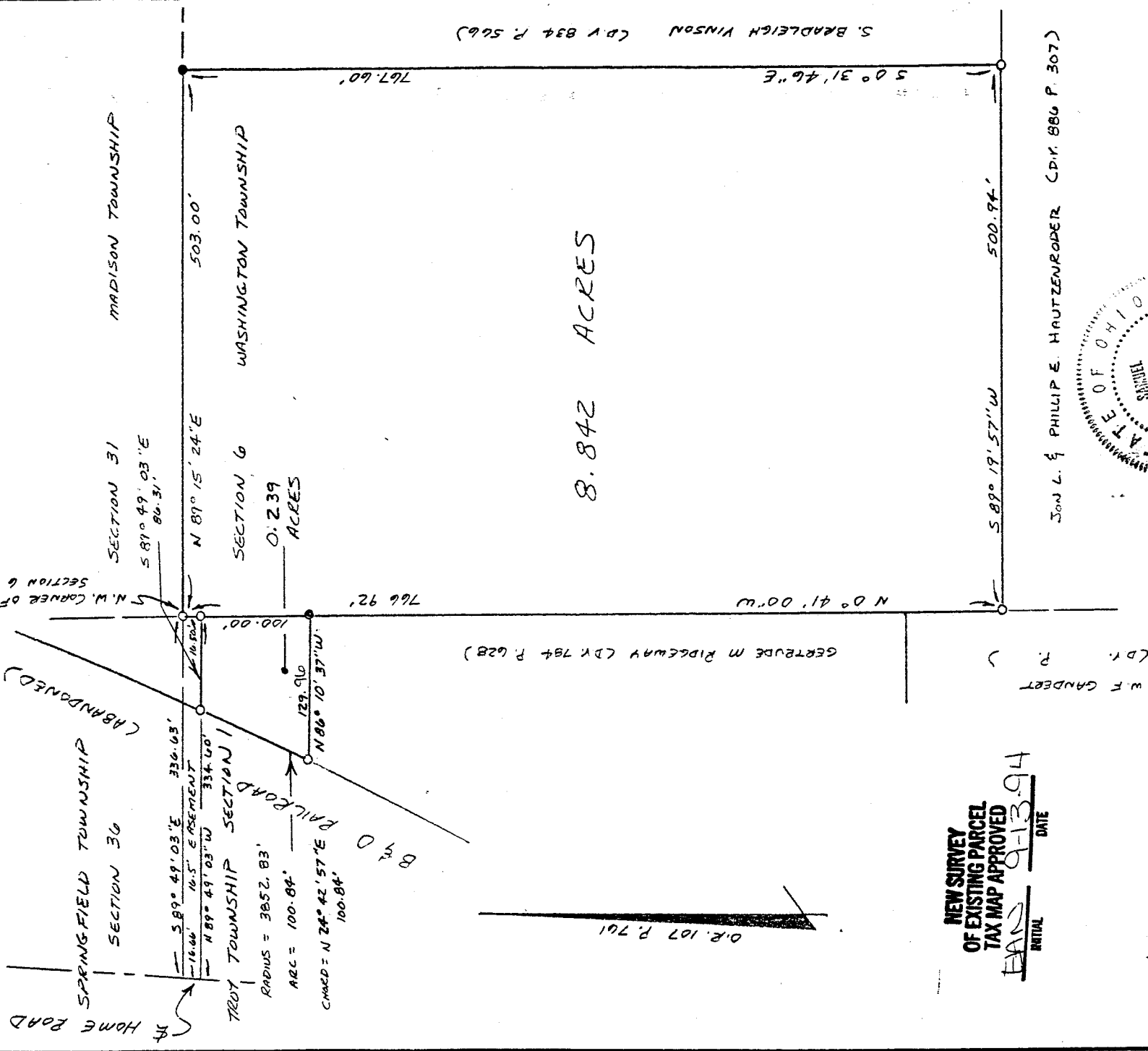
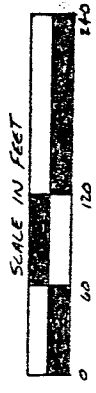

NEW SURVEY
OF EXISTING PARCEL
TAX MAP APPROVED

INITIAL SKY DATE 9-13-94

LEGEND

- IRON PIN FOUND
- 3/4" X 30" IRON PIPE SET W/
PLASTIC CAP STAMPED
"VANCE 6553"

I hereby certify that the foregoing drawing was prepared from an actual survey of the premises.

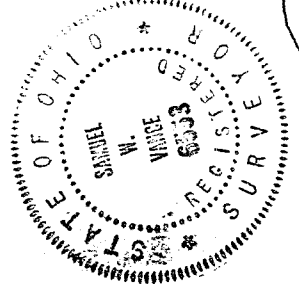

Samuel W. Vance
Registered Surveyor No. 6553

John L. & Phillip E. Hautzenrober (C.P.R. 886 P. 307)

VANCE SURVEYING

LAND SURVEYOR
28 Clinton Road, Mount Vernon, Ohio 43050



D-8

D-8

NEW SURVEY
OF EXISTING PARCEL
TAX MAP APPROVED

INITIAL DAN DATE 9-13-94

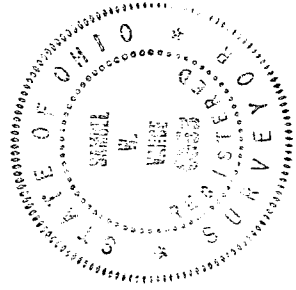

DESCRIPTION - 0.239 ACRE TRACT

Being situated in the northeast quarter of Section one (1), Township twenty (20), Range eighteen (19), Troy Township, Richland County, State of Ohio and being part of that land of record in Official Records Volume 107, Page 759 in the Richland County Recorder's Office and being more particularly described as follows;

Beginning for reference at a 3/4 inch iron pipe set at the northeast corner of Section 1 being the common corner of Washington, Troy, Springfield, and Madison Townships; thence South 00 degrees 41 minutes 00 seconds East along the east line of Section 1 a distance of 16.50 feet to a 3/4 inch iron pipe set and being the true place of beginning;

thence from the true place of beginning South 00 degrees 41 minutes 00 seconds East along the east line of Section 1-Troy Township, the west line of Section 6-Washington Township, a distance of 100.00 feet to an iron pipe found;

thence North 86 degrees 10 minutes 37 seconds West along the northerly boundary of Gertrude M. Ridgeway (D.V. 784 P. 628) a distance of 129.96 feet to a 3/4 inch iron pipe set on the east line of B & O Railroad (abandoned);

thence along the east line of said Railroad following a curve to the left having a radius of 3852.83 feet, an arc of 100.84 feet and whose chord bears North 24 degrees 42 minutes 57 seconds East a chord distance of 100.84 feet to a 3/4 inch iron pipe set;

thence South 89 degrees 49 minutes 03 seconds East a distance of 86.31 feet to the place of beginning - containing 0.239 acres, more or less.

Subject to all legal right-of-way of previous record. And including an easement over the following described tract; Being situated in Range 19, Township 20, N.E. Quarter of Section 1, Troy Township, Richland County, Ohio. Beginning at a 3/4 inch iron pipe set at the northeast corner of Section 1; thence from the place of beginning South 00 degrees 41 minutes 00 seconds East a distance of 16.50 feet to a 3/4 inch iron pipe set; thence North 89 degrees 49 minutes 03 seconds West a distance of 334.60 feet to a point in the centerline of Home Road; thence North 07 degrees 40 minutes 42 seconds West along the centerline of Home Road a distance of 16.66 feet to a point; thence South 89 degrees 49 minutes 03 seconds East along the north line of Section 1-Troy Township, the south line of Section 36-Springfield Township, a distance of 336.63 feet to the place of beginning.

The above description was prepared from a survey made by me, Samuel W. Vance, Registered Surveyor No. 6553 in September, 1994. Bearing basis from Official Records Volume 107 Page 761. All pins set are 3/4 inch by 30 inch iron pipe with plastic caps stamped Vance 6553.

NEW SURVEY
OF EXISTING PARCEL
TAX MAP APPROVED

EAJ
INITIAL

9-13-94
DATE

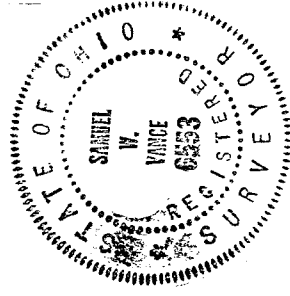

DESCRIPTION - 8.842 ACRE TRACT

Being situated in the northwest quarter of Section six (6), Township twenty (20), Range eighteen (18), Washington Township, Richland County, State of Ohio and being part of that land of record in Official Records Volume 107, Page 761 in the Richland County Recorder's Office and being more particularly described as follows;

Beginning at a 3/4 inch iron pipe set at the northwest corner of Section 6 being the common corner of Washington, Troy, Springfield, and Madison Townships;

thence from the place of beginning North 89 degrees 15 minutes 24 seconds East along the north line of Section 6-Washington Township, the south line of Section 31-Madison Township, a distance of 503.00 feet to an iron pipe found;

thence South 00 degrees 31 minutes 46 seconds East along the westerly boundary of S. Bradleigh Vison (D.V. 834 P. 566) a distance of 767.60 feet to a 3/4 inch iron pipe set;

thence South 89 degrees 19 minutes 57 seconds West along the northerly boundary of Jon L. and Phillip E. Hautzenroder (D.V. 886 P. 307) a distance of 500.94 feet to a 3/4 inch iron pipe set on the west line of Section 6;

thence ~~NORTH~~ 00 degrees 41 minutes 00 seconds West along the west line of Section 6-Washington Township, the east line of Section 1-Troy Township, a distance of 766.92 feet to the place of beginning - containing 8.842 acres, more or less.

Subject to all legal right-of-way of previous record. And including an easement over the following described tract; Being situated in Range 19, Township 20, N.E. Quarter of Section 1, Troy Township, Richland County, Ohio. beginning at a 3/4 inch iron pipe set at the northeast corner of Section 1; thence from the place of beginning South 00 degrees 41 minutes 00 seconds East a distance of 16.50 feet to a 3/4 inch iron pipe set; thence North 89 degrees 49 minutes 03 seconds West a distance of 334.60 feet to a point in the centerline of Home Road; thence North 07 degrees 41 minutes 42 seconds West along the centerline of Home Road a distance of 16.66 feet to a point; thence South 89 degrees 49 minutes 03 seconds East along the north line of Section 1-Troy Township, the south line of Section 36-Springfield Township, a distance of 336.63 feet to the place of beginning.

The above description was prepared from a survey made by me, Samuel W. Vance, Registered Surveyor No. 6553 in September, 1994. Bearing basis from Official Records Volume 107 Page 761. All pins set are 3/4 inch by 30 inch iron pipe with plastic caps stamped Vance 6553.